

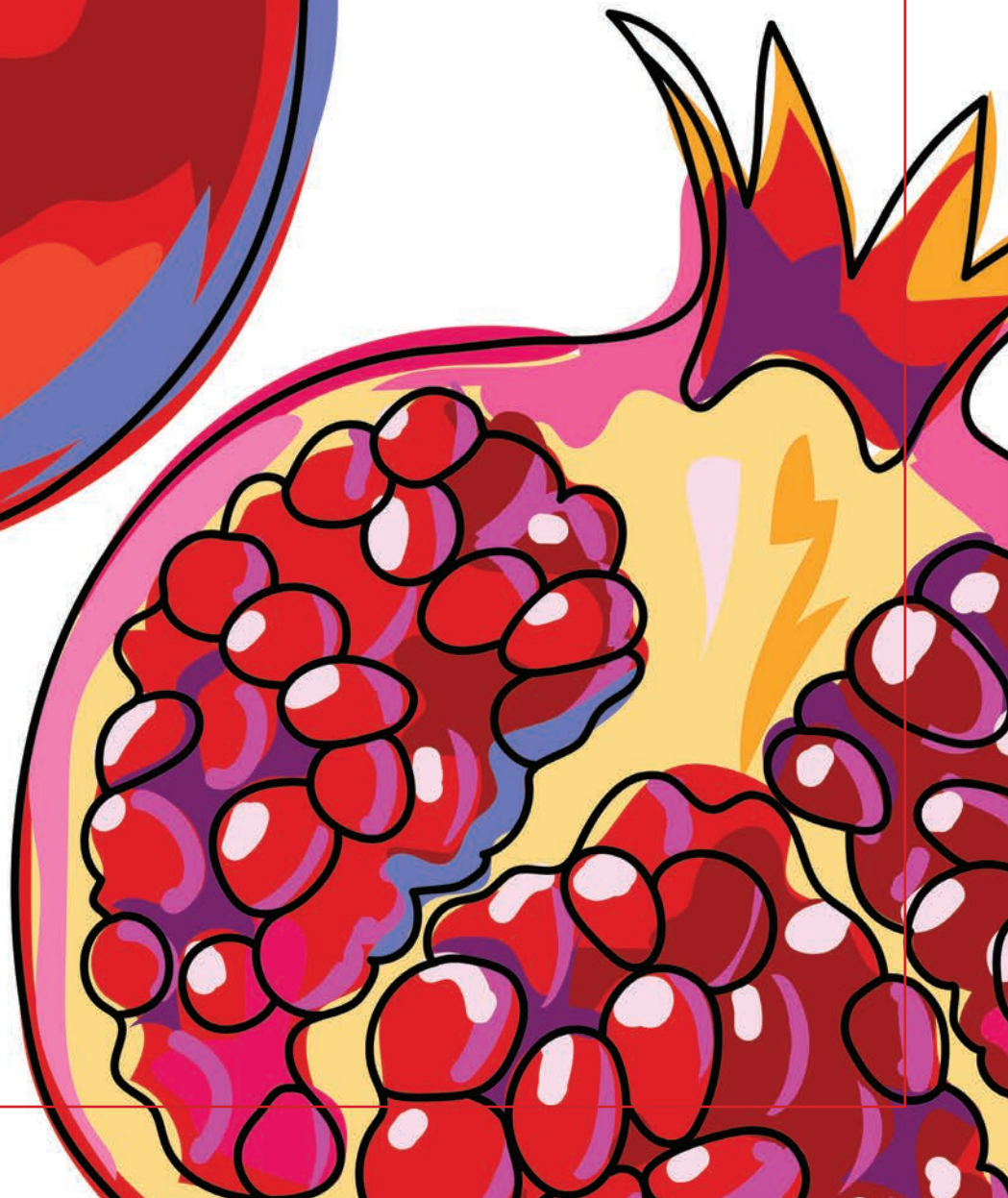

the

QUARTERLY

Includes High Holiday Information



SUMMER ISSUE 2023/5783



SUMMER KICK-OFF

Our summer was kicked-off on Friday, June 2 with an amazing community BBQ. It was awesome to come together with good food and good company, followed by Shabbat services with special guest, Cantor Laurie Akers and our awesome clergy (Cantor Rachel Gottlieb Kalmowitz, Rabbi Mark Miller, and Rabbi Megan Brudney), and the TBE band. We concluded the evening with a special oneg, the Beignets2go Food Truck. We hope you will join us for our beautiful summer Shabbats under our TBE tent each week.





What About *Love*

rachel GOTTlieb KALMOWITZ
Cantor

Summer Kickoff weekend with artist-in-residence Cantor Laurie Akers was truly magical. We began on Thursday, June 1st with What About Love, a concert of musical theatre duets, with close to 400 people in the Sanctuary, enjoying songs from the musical theatre canon. The excitement in the room was palpable, very much including on the bima. The joy it gave me to sing duets with my friend Laurie, whose talents lend themselves so well to the genre, was immense. And the experience was made all the more meaningful because I knew that so many of “my people” were there and proud of me.

On Friday, June 2, the ECC Playground, which gives pleasure to so many, was officially dedicated, followed by a BBQ with wonderful food by Paul Wertz and Platinum Dish Catering. Our beautiful tent was full for our first outdoor service of the season, featuring Cantor Akers and her compositions, which span the emotional spectrum, from high energy Jewish rock to the lullaby she wrote for her son.

I want to give huge thanks to **Sandy and Michael Hermanoff**, whose generous sponsorship of the weekend was particularly meaningful since Michael went to school with Cantor Akers’ father-in-law. Thanks also to Melanie Weber and Nicole Jahr for all the work they put into planning, Susan Rice for her help with everything, Victor and Damon for doing the multiple setups required and always with a smile, Gabe Banas and Chris Miles for the A/V, Rachel Ellis and both rabbis for their support, Ruth Talmer for creating Laurie’s welcome bag and ushering, Dan Maslanka and David Stearns for all that they added musically to the concert, and Jim Gabriel for being the best musical partner I could ask for.

In Laurie’s blessing to all of us on Friday night, given in conjunction with Elana Arian’s Priestly Benediction, she said that we all need moments of giving blessings and times to receive them, although we are not all good at both sides of that. I was able to close my eyes and receive her blessing that evening, and I hope many of you found moments to receive blessing as a part of that weekend. I certainly felt blessed by the presence of each of you.



- 4** WHAT ABOUT LOVE
Summer Concert with Laurie Akers
- 6** OUR SPIRIT IS GROWING
Alicia Chandler New President
- 8** FOOD TRUCK FESTIVAL
Another Fabulous Fundraiser
- 10** PLAYGROUND & GRADUATES
ECC Graduates and Playground Dedication
- 12** CONFIRMATION & GRADUATION
Masa Celebrated Their Hard Working Students
- 14** UNLEASHING IMAGINATION
Braille Bindergy Empowers the Blind
- 16** TG13 PESACH
Where Strangers Become Friends
- 18-19** 2023 HIGH HOLIDAYS
Schedule, Memorial Book, Angels, Tickets
- 20** UNVEILING THE TREASURES
Discovering Michigan’s Jewish Heritage
- 22** SECURITY
Ken Jackson, New Directory of Security
- 23** JEWISH HEROINES
2023 Women’s Retreat
- 24-25** OUR TEAM / B’NAI MITZVAHS
- 26-33** LIFE CYCLES
- 34** CALENDAR

CLERGY

Mark Miller, Senior Rabbi
Megan Brudney, Associate Rabbi
Rachel Gottlieb Kalmowitz, Cantor
Daniel B. Syme, Rabbi Emeritus

STAFF

Rachel Ellis, Executive Director
Laura Gottlieb, Director of Cultural Resources
Ken Jackson, Director of Security
Nicole Jahr, Director of Community Engagement
Damon Kaigler, Building Director
Jamie Lefkowitz, ECC Camp Director
Deborah Morosohk, RJE, Director of Education
Frank Reinstein, Chief Financial Officer

Melanie Weber, Director of Communications
Susie Weiner, ECC Director

BOARD OFFICERS

Alicia Chandler, President
Kristen Gross, Vice President
Ray Henney, Vice President
Claude Reitelman, Vice President
Steve Tarnowsky, Vice President
Sarah Lyngaas, Treasurer
Cindy Hecht, Secretary

AFFILIATES

Beth Elders - Elaine Brockman
Brotherhood - Lenny Beigler
Sisterhood -
Joanne Lax, Carol Plisner,
Elaine Schonberger, Cathy Segel
Kid-ish Club - Alissa VanderKooi
BETY - Magnolia Margolis

FOLLOW US



For program details, scan the QR code using the camera on your smartphone or tablet.
For assistance call 248-851-1100.

SUMMER 2023: Temple Beth El Bloomfield Hills, MI
TBE Quarterly is published four times per year.

LAYOUT, DESIGN & PRODUCTION [In-house. Creative Leaders. Concept through Completion.]

Publisher: Rachel Grey Ellis
Editor/Director/Social Media: Melanie Weber
Senior Design/Print/Web: Marie Curtis

Printing: True end-to-end production on RICOH USA Pro C5310s sheetfed digital production presses. Ink: Sustainable and environmentally friendly plant-based soybean products. Paper: Xerox Bold Digital 28lb. opaque acid free, and SFI Certified (Sustainable Forestry Initiative North America).



OUR *Spirit* IS GROWING

20235783



alicia CHANDLER
TBE Board President

Serving term 2023-2025
as President of Temple Beth El,
Bloomfield Hills, MI.

On June 8, I was honored and humbled to be sworn in as the new President of Temple Beth El. Having grown up outside of the Reform movement and synagogue life, I am keenly aware of what this synagogue has given to me and my family. It has been another Jewish home, a place of community, a place of friendship, and a place of learning. I have watched my children stand on the bimah celebrating moments from consecration to b'nai mitzvah. I have met new friends and deepened my relationships with old friends. And along the way, I have continually deepened my connection with Judaism.

Keeping in mind all that Temple has given me, I am thrilled to announce a new initiative to ensure that Temple continues to meet the needs of its congregants for years to come. Temple – through a generous gift from the Hermelin-Davidson Center for Congregational Excellence – is undergoing a visioning and strategic planning process. Through this process, our congregation will have the opportunity to think about how Temple serves its members going forward and then plan for this exciting future.

For the past three years of pandemic, our leadership did an exemplary job of

being nimble and responsive to the ever-changing needs of a community that was deprived of physical connection. But while both the realities and scars of COVID have not left us, we are now able to look towards the future instead of merely needing to grapple with the moment we are in.

This opportunity to think about and plan for the future is an amazing gift as well as a responsibility of leadership. A leader in the reform movement recently told me that it was not enough to thank our own ancestors for what they had done for us, but it is also important to think about the ancestors we want to be. At Temple Beth

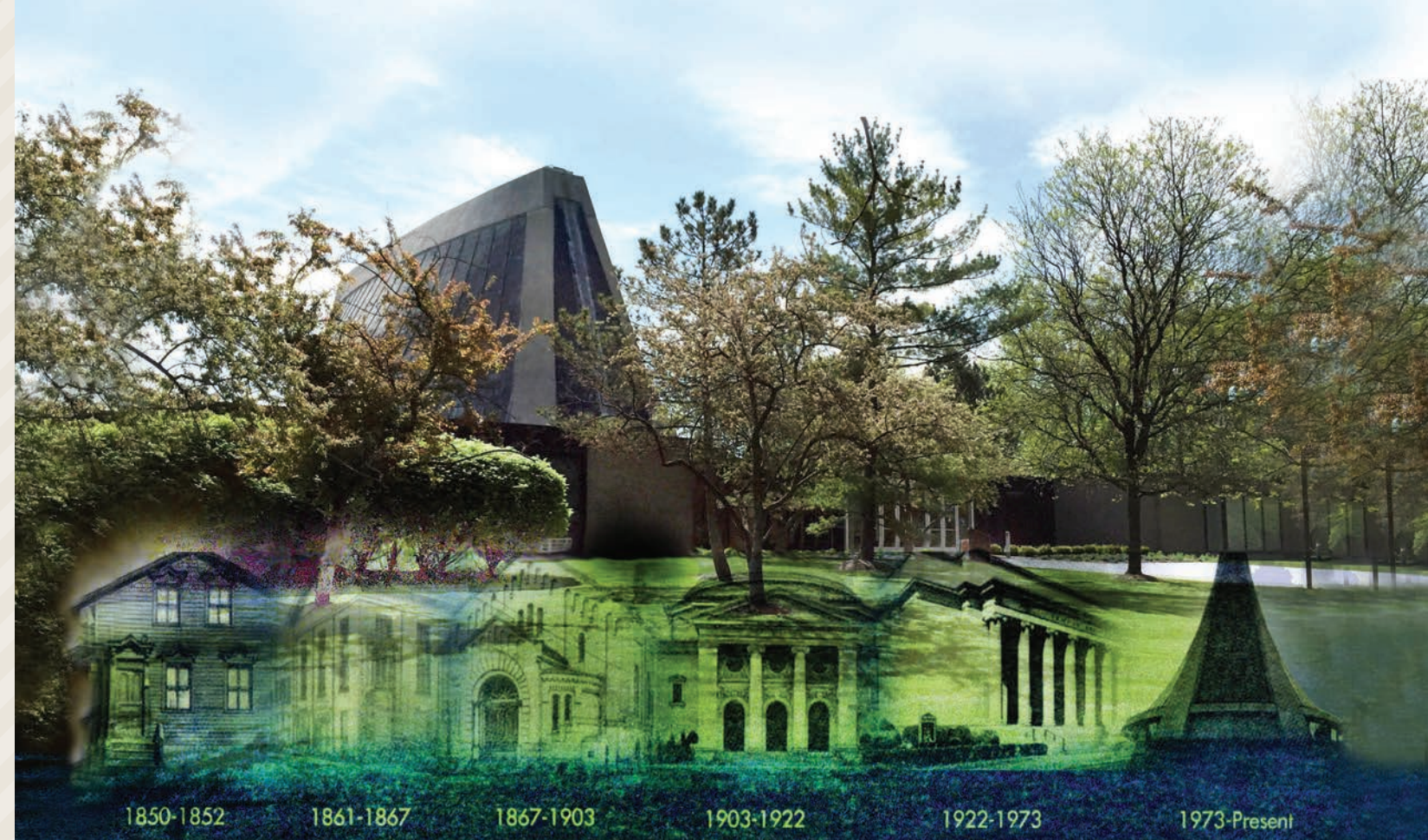

El, we are immersed in history. Our congregational ancestors founded the first synagogue in Michigan, founded the Reform movement, and founded the Central Conference of American Rabbis. Our more recent ancestors chose to move our congregation to our wonderful home in Bloomfield Hills. We owe them each a debt for their foresight and planning for our amazing reality today.

But as we thank them, we also need to think about our own future. What will congregational life look like in 20 years? What about metro Detroit? Jewish Detroit? Our geographic spread? Jewish education?

Often when we hear about a Jewish future, we can be overwhelmed by the prognostications of doom. But as a sociologist working in Jewish demography, I am overwhelmingly optimistic about the future of our vibrant American Jewish community. The Jewish future will undoubtedly look different than the Jewish past, but that has always been true. My children's Jewish childhood looks very different from my own, which was different than my parents' childhoods, which was different than my grandparents' childhoods and so forth back through the generations.

It is time for Temple Beth El to start planning for our own vibrant Jewish future. I look forward to both updating you and inviting your help as this process unfurls.

If you would like to reach out, please contact me at president@tbeonline.org.



Annual Food Truck Festival 2023

THANK YOU TO OUR 200+ ENTHUSIASTIC GUESTS, SPONSORS, AND DONORS!

FOOD TRUCK FESTIVAL CHAIRS

Nancy Fortier
Judy Roberts
Anne Weiner

HOST COMMITTEE

Rabbi Megan Brudney & Zach Berg
Alicia & Jeff Chandler
Rachel Grey Ellis
Francie Fruitman
Sue & Jeff Goldsmith
Lucy Shields & Ray Henney
Monique & Justin Jacobs
Cantor Rachel & Carey Kalmowitz
Taryn & David Leib
Karen & Alan Lowen
Jo-Ann MacWilliams-Wolf
Judy & John Marx
Nicole Frehsee & Joel Mazur
Rabbi Mark & Rachel Ann Miller
Liz & J.J. Modell
Rochelle Nelson
Patti & Rick Phillips
Mearyl & Max Roberts
Kelsey & Evan Ross
Sarah & Joel Szirtes
Carol & Steve Tarnowsky

BAR SPONSOR

Nancy & James Grosfeld

SWAG SPONSOR

Mercury Promotions

TENT SPONSOR

VTC Insurance Group

FOOD TRUCK SPONSORS

Jan-Pro
Cantor Rachel & Carey Kalmowitz and Kelsey & Evan Ross
Sonia Carrero-Pomeroy & Keith Pomeroy
Carol Ann & Warren Rose
Carol & Steve Tarnowsky and Anne & Steve Weiner

MENU SPONSORS

Cathy & Jim Deutchman
Jo-Ann MacWilliams-Wolf

TASTING SPONSOR

Rabbi Mark & Rachel Ann Miller

SILENT AUCTION SPONSORS

Elaine & David Brockman
Linda & Bob Finkel
Elayne Greenspan
Hannah & Adam Kessler
Jackie & Larry Kraft
Judy & John Marx
Gwen & Evan Weiner

CHEF SPONSORS

Barbra Bloch
Elyse & David Foltyn
Aviva & Dean Friedman
Lucy Shields & Ray Henney
Jennifer & Jeff Hollander
KIG Korotkin Insurance Group
Craig Maticuk
Liz & J.J. Modell
My Auto Group
Mert Segal
Linda & Scott Sircus

FOODIE SPONSORS

Nancy Brudney
Rabbi Megan Brudney & Zach Berg
Elizabeth & Mark Dizik
Rachel Grey Ellis
Nancy & Doug Fortier
Kristen & Carl Gross
Cindy & Michael Hecht
Cheryl & Ron Kerwin
Andrea & John Kessler
Team Game Advisors - Dana & Rick Loewenstein
Phyllis Loewenstein & Sheldon Plotnik
Sarah & Brian Lyngaas
Beth & Jamie Michelson
Sandi & Thom Millman
Debbie Morosohk
Rochelle Nelson
Patti & Rick Phillips
Carol & Bruce Plisner
Evelyn & Julian Prince
Nanci Rands
Sandi & Claude Reitelman
Judy & Scott Roberts
Jorin & Eugene Rubin
Louise & Todd Sable
Schreiber Advisors
Cathy & Mark Segel
Kathleen Straus & Walter Shapero
Buzz Turner
Susie Weiner & Ken Chodock
Hyla Williams & Marc Bagley
Deenie & Michael Zonder
Marc Zupmore & Mark Johnson



MAZEL TOV to our ... ECC GRADUATES



Playground Dedication on June 2

"Thank you, God, for our playground" permeated the air as the children sang their heartfelt rendition of the song, led by Mr. Matt, in celebration of the new, state-of-the-art playground.

Director Susie Weiner expressed profound gratitude to the generous donors and committee chairs for transforming their Early Childhood Center's playground vision into reality. Guided by the inspiring presence of Rabbi Mark Miller and

Rabbi Megan Brudney, the ceremony exuded a deep sense of community and appreciation.

The redesigned playground seamlessly blends beloved elements with exciting additions, promising engaging experiences for the children. The celebratory event, brimming with music, speeches, a ribbon-cutting, popsicles and a joyous Summer Kickoff, etched lasting memories for all involved.



Class of 2023/5783

SUSIE WEINER, ECC Director
JAMIE LEFKOWITZ,
ECC Assistant Director

Ivy Fantich
Crosby Friedman
Henry Gabbard
Tessa Grant
Jack Jacobs
Emerson Kessler

Davis Korotkin
Owen Lasser
Bodhi Mueller
Emmett Olsman
Jack O'Toole
Noah Rosenberg

Luke Sassin
Henry Shapiro
Asher Smith
Ella VanderKooi
Remy Walborn
Charlie Weiner

TEACHERS
Susie Bitnias
Amy Goldman
Sam Kerwin
Angela Lanzon
Sara Smith

MAZEL TOV to our ...
MASA
CONFIRMATION
CLASS of
20235783



MAX GOLOMBEK, RACHEL KHANKIN, MICHAELA KOLCHINSKY, AVA PAIGE, REESE ROSENBERG, ARI SKLAR

MAZEL TOV to our ...
MASA
GRADUATING
CLASS of
20235783



ISAAC COHEN

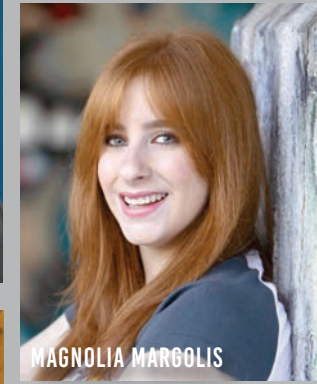

MAGNOLIA MARGOLIS

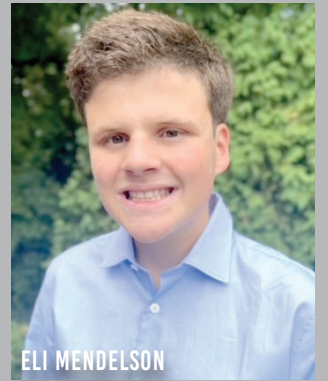

ELI MENDELSON



MICAYLA GREENBERG



MAYER MARGOLIS

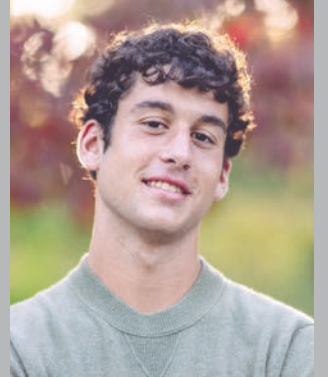

MORI MILLER



STEPHANIE BELKIN

Confirmation and Graduation

debbie **MOROSOHK**
Director of Education

On Friday, April 28th we celebrated Confirmation. Confirmation is associated with the festival of Shavuot when we celebrate the giving of the Torah on Mt. Sinai. At the Confirmation ceremony we ask our students to symbolically reenact the revelation and accept Torah into their own lives just as the Israelites did thousands of years ago. At the service, each student chose a verse from our tradition and shared a brief speech which taught that text and explained how it personally impacts their own lives. They are an impressive class and all of us learned from them and had the opportunity to kvell at the wisdom and poise of our young people.

The following Shabbat we celebrated our graduating seniors. This is always a bittersweet moment for me personally, and for our community. We are so proud of them and so excited to see our graduates go off into the world to study and grow, but we are going to miss each of them terribly. They became fixtures in our Masa and BETY (Beth El Temple Youth) communities and in the fall, we will feel their absence. At the service each of them spoke about how they will take what they have learned and experienced here at TBE and take it with them into their futures. I feel confident that with these young adults as our future leaders, our future is bright!

STEPHANIE BELKIN

Favorite TBE Memory: Going to the Brotherhood breakfast with my dad and sisters every Sunday before Masa.
Goal for the Future: After graduating Michigan State, I hope to go to medical school and become a doctor and give back to my community.

ISAAC COHEN

Favorite TBE Memory: At Monday Night School, we would always go to our classes, finish them up, and then everyone would get together and hang out before we all had to leave.
Goal for the Future: My goal is to find something that I would like to do for the rest of my life before I graduate college.

MICAYLA GREENBERG

Favorite TBE Memories: Making care cards for TBE elders during Covid with my mom. The trips to the urban farms in Detroit with my b'nai mitzvah class gave me insight into my future career plans. Cooking with Laura was bonding and educational for Jewish foods around the world. Brotherhood breakfast

and hot chocolate in the mornings gave me a great start to my mornings.
Goal for the Future: Pursue an agriculture, food, and natural resource education major at MSU. To provide safe and affordable food to food insecure areas. I want to have a family and dogs.

MAGNOLIA MARGOLIS

Favorite TBE Memory: Going to the urban farms with Masa. I enjoyed being able to help the community in a hands-on way and hearing people's stories and knowing we were making a difference.
Goal for the Future: Become a fashion designer after graduating college. Make friends in college. Have the experience of working with top designers.

MAYER MARGOLIS

Favorite TBE Memory: Going to New York with Temple. It is my favorite memory because I really got to bond with my friends during the trip.
Goal for the Future: I would like to get a master's degree in aerospace engineering. Eventually, I want to work for Lockheed Martin.

ELI MENDELSON

Favorite TBE Memory: My favorite Temple Beth El memory is when we went to Grand Rapids, Michigan for the Lawson trip. I learned about how important it is to help other people when they need help.
Goal for the Future: After college I want to have my own place and have a job where I can help others.

MORI MILLER

Favorite TBE Memory: I always enjoyed seeing the bagel cart come into class during Sunday School and being able to sit and enjoy bagels with my friends. Everyone's faces lit up thanks to the Brotherhood!
Goal for the Future: My goal is to attend law school after graduating college and then use my law degree to help those in need. I also want to have a happy, healthy family.

Unleashing Imagination:

TEMPLE BETH EL'S BRAILLE BINDERY EMPOWERS THE BLIND WITH FREE BOOKS



Temple Beth El's Braille Bindery, established in 1959, provides books to blind and low-vision children, a cause that often goes unnoticed within the congregation. Thanks to the commitment of volunteers, these books are transcribed, hand-bound, and shipped at no cost to recipients across the United States.

beth MICHAELSON
Certified Brailleist TBE Braille Bindery

In the past year alone, the Bindery has produced and delivered over 1,500 books, including beloved titles such as "Harry Potter and the Sorcerer's Stone," "If You Give a Mouse a Cookie," and "Charlie and the Chocolate Factory." Their website, www.freebraillebooks.org, offers a comprehensive collection of over 2,000 titles, enabling parents, children, librarians, and educators to easily place orders.

Volunteers emboss books using computer files containing transcribed texts. Every week, a dedicated group of approximately a dozen volunteers gathers to assemble thousands of embossed pages. These pages are numbered, perforated paper is separated, spiral binding with covers is applied, and each book is labeled in print and braille. After undergoing a final quality check, the books are meticulously packed and shipped nationwide.

The Bindery is fortunate to have two certified brailleists from the Library of Congress volunteering their expertise. In addition to brailleing labels for outgoing books, these skilled transcribers create new books, update the library collection to the

United English Braille format, and ensure an error-free catalog. The Bindery also welcomes special requests.

As a volunteer-driven initiative, the Bindery relies solely on support from Temple Beth El Sisterhood and private donations. Recently, they received a generous grant from the "Call Sam Cares" program. The largest expenses incurred are for special thick-stock Braille paper, computer maintenance, embossers, website fees, and office supplies. Fortunately, the United States Postal Service ships the books free of charge under the provision of Free Matter for the Blind.



A standard page of braille consists of 40 cells across 25 lines, with each cell representing a letter. On average, one printed page translates to 2 1/2 braille pages. Unlike printed books that utilize both sides of a page, the Bindery employs one-sided braille. For example, the print edition of "Harry Potter and the Sorcerer's Stone" spans six volumes, totaling approximately 75 braille pages per volume.

Braille exists in two versions: uncontracted and contracted. Uncontracted braille replicates the print letter by letter, while contracted braille employs over 250 contractions representing common words and letter combinations. Typically, individuals start by learning uncontracted braille in childhood and progress to contracted braille as their proficiency increases. Sadly, only about 10% of the blind population reads braille. Illiteracy among the blind directly affects employment opportunities and contributes to poverty.

Learning braille presents various challenges, including limited access to qualified teachers, the difficulties of sighted individuals teaching blind children, and limited availability of materials. The Bindery's volunteers are grateful for the opportunity to address these challenges and make a small, yet significant impact. Although the majority of braille books are intended for children, the Bindery also serves adults who have lost their vision or are experiencing visual impairment, providing them with a gateway to learning braille later in life.



WWW.FREEBRAILLEBOOKS.ORG

Temple Beth El and its dedicated volunteers take great pride in their work to promote literacy among blind and low-vision children. Through their efforts, they empower individuals to access the vast world of knowledge and foster independence.

If you are interested in volunteering or contributing to the Bindery, please contact: Jan Mazzara at 248.375.0293 or Earl Remer at 248.669.3038.

What is T13G? Pesach

WHERE STRANGERS BECAME FAMILY

Let me tell you the story. Once upon a time, at the Temple Beth El Family Passover Seder, a group of strangers gathered. Each of them had independently decided to attend the event as singles, with varying degrees of uncertainty about how the night would unfold.



Upon arrival, they were given name tags and assigned to the now famous Lucky Table 13. Initially, the long table seemed intimidating, but they randomly found their seats. Sitting by the door initially seemed advantageous, as it offered a quick exit if needed, but luckily, that wasn't necessary.

After the customary self-introductions and memorizing each other's names (Marshall, Daphyene, Jacob, Barbra and Richard) just in case the name tags fell off, the Seder began. Although they started the meal as strangers, the simple act of breaking Matzoh together initiated a bonding process among these fearless Jews. Naturally, the topic of conversation revolved around how each of them ended up attending the Seder alone, not knowing anyone else there.



Here are some of the T13G's personal stories:

JACOB

“Similar to our people wandering through the desert for 40 years in search of their destined place, we strangers wandered to Bloomfield Hills for a Pesach Seder at TBE and found ourselves comfortably celebrating Passover among new friends at Table 13. Going alone to an event can be intimidating for some people, but at Temple Beth El, coming alone does not mean being alone.

You may walk in by yourself, but you walk out with friends. At Temple Beth El, you're among friends and your Jewish family.”

DAPHYENE

“All my life, I felt that something was missing in terms of worshiping and fitting into a culture I could better identify with, but I didn't know how, where, or when to find it. I am an African American woman who was born and raised in a predominantly Jewish community until the age of seven. Temple Abraham was just across the street from our house, and every morning, I would brush my teeth while looking at the Star of David. As years went by, my dad passed away, and the community changed, but my desire to convert to Judaism grew.

In 2019, I moved into an apartment, and to my surprise, I met my neighbor, an African American Jewish woman. Over the next few years, we discussed Jewish culture and the joys of Judaism. In around 2021, I finally followed my heart's desire and started attending 'Introduction to Judaism' classes at Temple Beth El. I went to Shabbat services and experienced the celebrations of holy days and festivals with my neighbor.

In 2023, I was thrilled to learn about the TBE family Passover Seder. I was optimistic about having a delightful time, learning more about the celebration of Passover, and possibly meeting new people. I found myself assigned to Table Thirteen with several other single strangers. As someone who has never been married and has no children, the table at the TBE 'Family Seder' was perfect for me. My expectations were more than met. During the Seder, we prayed, ate, and shared stories. Before leaving, we made plans to stay in touch. We had our first Table Thirteen Group meeting in April, where we shared more about our life experiences, discussed our single status, and talked about expanding our group.”

MARSHALL

“Attending the Temple Beth El Family Passover Seder turned out to be an unexpected blessing for me this Pesach. I grew up in NY and celebrated most holidays with

my family. After I moved to Michigan many years ago, we would make the trip back to NY as often as possible to be with my family. That was the original plan for this year. Unfortunately, my now ex-partner decided to permanently leave Michigan to be closer to her family. With little time left before the holiday, I anticipated spending Pesach alone. However, a friend of mine found out about my situation and invited me to join her family for either night. I chose the first Seder night, and while I was welcomed there, I still felt like a visitor. That left the second night.

Wanting more for Passover, I considered the option of having a 'Seder for one' again. Fortunately, I came across the announcement for the Temple Beth El Family Passover Seder and thought it might be a good idea. I was hesitant at first because I was newly single and without family, and I thought it might be uncomfortable sitting with families or people who came together. But I cast my reservations aside and made a reservation. I was pleased to see that the reservation form asked for seating preferences. I mentioned that I was coming alone and would prefer to be seated with other singles or at least couples without kids, if possible. I found a seat at Table Thirteen, and to my delight, we bonded as a group of Jews from different backgrounds who had the privilege of celebrating Pesach together. Within a couple of hours, we became like a newly created family, enjoying each other's company.

TBE made this wonderful experience possible. We met again in April to discuss potential future activities or events. Hopefully, our stories and this article will inspire those of you who may be hesitant to meet new people, make new friendships, or explore new interests to get out there and start participating.”

Conclusion ...

By the end of the Seder, after sharing experiences, laughter, and perhaps a few cups of wine or grape juice, they had become friends. It was then that they officially formed the Table Thirteen Group (T13G). A week later, they gathered again to chat and make plans for the future.

Yes, as the saying goes, fairy tales can come true. It can happen to you too. The T13G invites any intrepid, like-minded singles who would like to meet interesting and fun new people to join them, attend their gatherings or activities at or outside of TBE. They look forward to meeting you. If you are interested in participating, please contact: Nicole A. Jahr, RJE, Director of Community Engagement at njahr@tbeonline.org.



HHDSCHEDULE

Our clergy and staff are working hard to ensure that Rosh HaShanah and Yom Kippur fulfill our highest hopes for entering the year 5784.

We will be sending you parking passes, and details about our various holiday programs in the coming weeks.

SATURDAY, SEPTEMBER 9

SELICHOT

6:30 PM

Wine & Cheese Preneg (Tent)

7:00 PM

Selichot Program (Foyer)

8:00 PM

Selichot Service (DeRoy Sanctuary)

FRIDAY, SEPTEMBER 15

EREV ROSH HASHANAH

7:30 PM

Erev Rosh Hashanah Evening Service (DeRoy Sanctuary)

SATURDAY, SEPTEMBER 16

ROSH HASHANAH DAY

9:00 AM

Labyrinth - open campus

9:15 AM

Tot Rosh Hashanah Service (DeRoy Sanctuary, families with kids 0-5)

10:30 AM

Morning Service (DeRoy Sanctuary)

2:30 PM

Rosh Hashanah Family Service (DeRoy Sanctuary, families with kids 6-12)

3:30 PM

Teen Tashlich (Franklin Cider Mill)

4:00 PM

Tashlich (Birmingham, Franklin, West Bloomfield)

SUNDAY, SEPTEMBER 17

BETWEEN THE HOLIDAYS

11:00 AM

Kever Avot at Beth El Memorial Park

SUNDAY, SEPTEMBER 24

EREV YOM KIPPUR

7:30 PM

Kol Nidrei Service (DeRoy Sanctuary)

MONDAY, SEPTEMBER 25

YOM KIPPUR DAY

9:00 AM

Labyrinth - open campus

9:15 AM

Tot Yom Kippur Service (DeRoy Sanctuary, families with kids 0-5)

10:30 AM

Teen Yom Kippur Event (Maas Chapel transition to DeRoy Sanctuary)

10:30 AM

Morning Service (DeRoy Sanctuary)

12:30 PM

Stories of Survival and Inspiration (Maas Chapel)

2:00 PM

Yom Kippur Enrichment

2:30 PM

Yom Kippur Family Service (DeRoy Sanctuary, families with kids 6-12)

3:00 PM

Yom Kippur Enrichment

4:00 PM

Healing Service (Maas Chapel)

5:00 PM

Yizkor and Concluding Service (DeRoy Sanctuary)

6:00 PM

Havdalah/Break-Fast (Tent/Patio)

Memorial Book

In accordance with the traditions of our faith, we pay tribute to our loved ones by turning our attention to the joy they brought us, the lessons they taught us, and the values they imparted.

Scan the QR code below, or contact Evangela at 248-865-0624 or edove@tbeonline.org to submit the names you would like printed in the Memorial Book to be distributed at the Yom Kippur Yizkor service.

Angels

Each year we count on the support of numerous "Angels", whose generosity allows us to offer a unique range of inspirational & spiritual experiences amidst the grandeur of our sacred space.

Your contribution is greatly appreciated - and will go a long way creating a meaningful New Year.

Scan the QR code below, if you would like to become an "Angel", contact Jennifer at 248-865-0602 or jritchie@tbeonline.org.

Guest Tickets

We welcome your friends and family to join our Temple Beth El home for the holidays.

ADVANCED REGISTRATION IS REQUIRED

Scan the QR code below, contact Nicole at 248-865-0623 or njahr@tbeonline.org.

Further information will be shared to pick up guest parking passes.

Dear Temple Family,

TBE is a thriving community, where you can find year-round opportunities to learn, grow, volunteer, build friendships and spiritual connections, and engage with the magic of our Jewish heritage. And every fall, the High Holidays bring out the best of all we have to offer.

This year, we are reaching out earlier than we typically do. Our hope is that the logistics of attending our services and programs - whether you choose to be at Temple or on-line - will be familiar and easy, so that you can focus your attention on the spiritual splendor of Rosh Hashanah and Yom Kippur. In this beautiful summer Quarterly, you will see a schedule for our Days of Awe - in addition to our major services, I hope you will consider taking part in some of the wonderful events that fill our holiday season. Each one is designed to help you create deeper meaning and greater joy in the coming year.

You'll be receiving much more information from Temple in the coming month, via email and traditional mail - including tickets, parking passes, specific details about all of our events, and comprehensive instructions for engaging with us virtually. For now, please go to www.tbeonline.org/highholidays for constantly updated information about the holidays at Temple. That webpage will also allow you to:

1. Confirm names for our Memorial Book, published at Yom Kippur.
2. Provide much-needed support as an "Angel" for the High Holidays.
3. Secure guest tickets, if you need some.

Should you require any assistance related to the High Holidays, feel free to call Temple at 248.851.1100. Our devoted clergy and dedicated staff have been diligently working to ensure that Rosh Hashanah and Yom Kippur surpass our highest expectations as we embark on the journey into 5784.

May the year ahead bless you and your loved ones with an abundance of sweetness and robust health!

Rabbi Mark Miller

SCAN FOR MEMORIAL BOOK, ANGELS, AND GUEST TICKETS



WWW.TBEONLINE.ORG

What better way to wish your family, friends and business associates a "Sweet and Healthy New Year" than sending honey.

This 8-ounce jar of kosher honey arrives in time for the Rosh Hashanah holiday, which includes a personalized card reading "Shana Tova—Wishing you a Healthy and Happy New Year". The card also lets the recipients know that a donation has been made in their honor to the Temple Beth El Sisterhood.



\$14.00 PER JAR
Order at www.orthoney.com/SBE
Free shipping if ordered by August 1st.
(\$7 per jar shipping if order after Aug. 1)

For assistance or to place an order by phone, please contact Cindy Hecht at 914-980-5107 or tbehoneysale@gmail.com.

laura GOTTLIEB
TBE Director of Cultural Resources

robbie TERMAN
Director of the Leonard N. Simons Archives

UNVEILING THE TREASURES

On Monday, May 8th we welcomed over 200 people to the Community Grand Opening of the Joan Meyers Jampel Center for Michigan Jewish Heritage!

Participants had the chance to explore the Jampel Center in a multitude of ways and learn about the resources it has to offer. The evening began with a nosh and schmooze with fellow history enthusiasts. Attendees also had the opportunity to view several exhibits including the Stuck on You: Israel's 75 Year History Through Stamps exhibit, which can still be found in the Fetter Exhibit Gallery through the end of the summer!

Five different sessions gave a taste of what users can expect from the Jampel Center. Archivist Brian Schamber took people step by step through the process of digitization and showed off the new community digitization station - opening soon! The Jampel Center's intern, Emily Kaufman, demonstrated how

to use the digital database to find (or just explore!) information from the various collections. The digital database includes photographs, documents, film, oral histories, collection guides and more - check it out at mijewishheritage.org. Robbie Terman, Director of the Leonard N. Simons Archives, shared tips and tricks for researchers coming to dig into the materials. Sharon Alterman and Mike Smith, incredible local archivists, guided discussion surrounding best practices for preserving family papers at home.

Finally, attendees were offered a chance to tour the new archives wing with Laura Gottlieb, Temple Beth El's Director of Cultural Resources. This was a special occasion, as the stacks are typically closed to the

public. Whether participants attended one or all five, they walked away with a new understanding of the work done every day in the wonderful archives!

During the event, the newly formed "Friends of the Jampel Center" launched! This exciting group will help support the activities, conservation projects and outreach of the Jampel Center. Member benefits include exclusive tours, pop-up opportunities and program discounts. To learn more visit jewishdetroit.org/friends-of-archives.

We hope you will visit us soon and see what gems you can uncover in the archives!

Discovering Michigan's
Jewish Heritage



JOAN MEYERS JAMPEL
CENTER FOR MICHIGAN
JEWISH HERITAGE



The Joan Meyers Jampel Center for Michigan Jewish Heritage is a collaborative effort to promote Michigan's Jewish heritage through the preservation of archival collections and joint outreach. It strives to connect the past with the present and celebrate the contributions of Michigan's Jewry to the state and beyond.

Q&A

MEET TBE'S NEW DIRECTOR OF SECURITY **KEN JACKSON**



Please join us in extending a warm welcome to Ken Jackson, affectionately known as KJ, as our new Director of Security. While we deeply appreciate Morris' contributions and will miss him greatly, we are thrilled to have Ken step into this role. Ken is a retired Police Sergeant from the Detroit Police Department. Some of his duties included: Uniform Patrol, Special Operations Division, The Detective Bureau, and the Officer *in-Charge* of the Narcotics Conspiracy Intelligence Unit. With his eight years of dedicated service within our TBE community, KJ brings a deep understanding of our organization and its unique security needs. His promotion to Director of Security reflects our confidence in his abilities to lead and protect our TBE Community. Ken's strong ties to our community make him an invaluable asset, and we are excited to embark on this new chapter with him at the helm.

Q. What aspects of your role do you find fulfilling and enjoyable?

A. Interacting with the staff, members, and ECC children on a regular basis brings me immense joy and fulfillment. Building connections and fostering relationships within the TBE community is a rewarding aspect of my role that I truly cherish.

Q. Why did you go into the security profession?

A. Since my early years, I have been captivated by the field of Law Enforcement, and over time, my passion has only grown stronger. The innate drive to serve and protect others has become an integral part of who I am. Witnessing the profound impact that law enforcement professionals have on society, as well as their crucial role in upholding justice and ensuring safety, has been a major inspiration. The opportunity to make a positive difference in people's lives, contribute to the well-being of the community, and provide support during challenging times is what fuels my unwavering dedication to serving and protecting others.

Q. What are you most excited about for your new role?

A. As we continue to prioritize the safety and well-being of our members, staff, and students, I am thrilled to implement the newest security techniques at the Temple. Through the support of the board of directors, security task force and staff team, we will continue to advance our surveillance, access control, and emergency response protocols. Together, we strive to foster a sense of peace and assurance, ensuring that our community thrives in a protected and welcoming space.

Q. What is your favorite Jewish food?

A. Rachel Ellis, our Executive Director's delicious homemade hamantaschen. My favorite filling is cherry.

JEWISH HEROINES

I am so proud of the great group of TBE women who gathered for our sixth annual **Women's Retreat** this past May! This year thirty-three of us came together including twenty-five Retreat veterans and eight first-time participants. For anyone who has considered coming on the Retreat but have been too nervous to take the plunge, please note that this could easily be you and you will not be alone as a newbie!

rabbi MEGAN BRUDNEY

Our theme was Jewish heroines past, and present and chairs Rachel Ann Miller and Stefani Goerlich and I had a blast putting together an itinerary celebrating a wide variety of Jewish women. We packed 22.5 hours tight with welcome bags, wine and cheese, icebreakers (courtesy of Nancy Fortier and Judy Roberts), a Friday night service, a hilarious magnetic poetry guessing game engineered by Stefani Goerlich that highlighted a wide range of Jewish heroines (Bella Abzug, Doja Cat, Esther, Rosalind Franklin, Ruth Bader Ginsberg, Heddy Lamarr, Marlee Matlin, Golda Meir, Miriam, Barbra Streisand, and Ruth "Dr. Ruth" Westheimer—google them all!), a powerful learning session led by Debbie Morosohk, Israeli dancing expertly coached by guest Ronit Marom, a service project to benefit Alternatives for Girls, and small group discussions that gave participants a chance to delve deeper into the theme and their own connection to it. We ended with an uplifting havdalah and an opportunity to share wonderful things about each other on take-home sheets designed by Rachel Ann Miller.

see each other again. And I'm always amazed that since there are so many ways to connect to Temple, even several people who seem very plugged in to what we do might not have ever met or crossed paths before! The Retreat offers a different type of opportunity to be part of our community across age and interest groups. And I am delighted that



I loved getting to be part of the fun and seeing some of the bonds formed in a short amount of time. I heard many participants sharing contact information as well as discussing upcoming Temple events where they might

each year we get a mix of congregants who are already so involved in Temple as well as people looking for an entry point to what we do.

Save the date for next year's Retreat—April 12-13, 2023! Please contact me (mbrudney@tbeonline.org) anytime if you would like to learn more or sign up.

I scream, you scream,
we all scream for
ice cream!



Amidst the echoes of "I scream, you scream, we all scream for ice cream!" we wholeheartedly thank the remarkable

Sula Cami Family

for their generous sponsorship.

Their support brought an ice cream extravaganza that kick-started the summer vacation for our ECC students. The courtyard erupted with radiant smiles, contagious laughter, and an overwhelming sense of pure joy as each and every person savored the delectable treat.



SUSIE WEINER

Susie has been teaching children for the last 35 years. Her absolute favorite part of working in the ECC is witnessing the wonderment in the children's eyes. She holds a master's degree in early childhood education from the Bank Street College of Education in New York. After spending 17 years on the East coast with her family of five, they moved to Detroit, Michigan 8 years ago. When she is not working with children, she loves to read, hike, cheer at U of M football games, and ride her bicycle.



JAMIE LEFKOWITZ

Jamie is a native of Metro Detroit; she graduated from the University of Wisconsin-Madison with a BS in Human Development Family Studies, specializing in Child Development. Later, she pursued a master's degree in early childhood education from the Bank Street College of Education in New York City. Jamie's dedication to creating child-centered curricula that incorporate Jewish values led her to establish Busy Box 4 Kids, providing skilled-based craft and activity boxes for young children. Passionate about community involvement, she actively participates in Jewish organizations and was honored as one of the 36 under 36 by the Jewish News. Recently married, Jamie enjoys exploring the world through travel and cherishes spending time with her family in Florida and friends in New York.



JEN GOREN

Jen joined the TBE ECC in 2015, driven by her love for working with preschoolers and their families. With degrees from the University of Michigan and Wayne State, she brings expertise to her role. Jen resides in Bloomfield with her husband, Rick, and their two children, Shayna and Sam, along with their lovable dog, Neptune. In her free time, she enjoys reading, spending time outdoors, baking, and engaging in arts and crafts.



**B'nai Mitzvah of
Ethan Ross Cooperman and
Ava Danielle Cooperman**

SEPTEMBER 2, 2023

Ethan is an 8th grade student at Hillel Day School. He enjoys playing baseball on his tournament team year-round. When he is not playing baseball, he can be found watching the Tigers, Lions, or Wolverines.

Ava is an 8th grade student at South Hills Middle School. She enjoys playing softball on her tournament team. When she is not playing softball, she enjoys being around her little cousins or hanging with friends.

For their mitzvah project, Ethan and Ava held weekly lemonade stands and collected pop cans with all proceeds going to Almost Home Detroit, a non-profit animal rescue. Ethan and Ava are the son and daughter of Randi and Jason Cooperman, the siblings of big sister Sophia, and the grandchildren of Harriet and Mark Cooperman, and Shelley and Dennis Kash.



Bar Mitzvah of Levi Raimi

SEPTEMBER 30, 2023

Levi Raimi is an incoming 7th grader at Detroit Country Day Middle School where he plays baseball, football and basketball. He has a true passion for sports, as well as academics. Math is his favorite subject.

For his Mitzvah project, he participated in a Peercorps camp through the JCC. There he volunteered with local organizations and learned about important issues impacting our community, like hunger, housing insecurity and environmental sustainability. Levi is the son of Nikki and Mike Raimi, brother of Drewe and Jadyn, grandson of Gail and Jim Colen and Hermaine and Harvey Raimi.

SHARE YOUR
SIMCHAS

FAMILY ENGAGEMENTS • MARRIAGES • BIRTHS • SPECIAL ACCOMPLISHMENTS

Contact Melanie at mweber@tbeonline.org.



**SHALOM FROM
CAMP TAMARACK!**

Rabbi Miller and Rabbi Brudney went to Tamarack Camps to visit Session One TBE Tamarack Campers. Our campers were beaming with sunshine as they enjoyed popsicles and swag with our rabbis.

JULY 2-8,

Dennis M. Aaron
Dora Aronsson
Harry B. Ash
Norman Baril
Melvin Barnett
Madeline Belkin
Julius Berg
Gladys Blumenfeld
Nettie Brenner
Rena Sybil Chernow
Minnie Clamage
Irvin Cohen
Albert Dicken
Roslyn Frank Eddy
Paul Feiler
William Feldstein
Norman Fill
Robert Fisher
Hirsh Frank
Morton A. Freedman
Bessie Garlock
Arnold Garvin
Abraham L. Goldman
Marvin Greenberg
Isadore E. Hamburger
Adelaide K. Harris
Leo H. Harris
Norman Helpert
Rabbi Richard C. Hertz
Bernice Kahn Hopp
Harry Hyman
William B. Isenberg
Michael Jacoby
Mary Ann Janik
Cecil Kanarek
Ida Katzman
Charles Kessler
Austin Raynard King
Thomas I. Klein
Sally Kohlenberg
Edith Kottler
Abe C. Lappin
Helen Eder Lattin
Fred Lax
Max Luftschein
C. Harry Malbin
James Miller
Marshall Miller
Maurice Nagler
Esther Pelton
Joseph N. Prentis
Samuel J. Rands
Arnold Leon Remer
Donald Colman Riger
Albert C. Rosenberg
Merle Rosin
Richard Rosin
Carla Rudolf
Arthur Schoenbart
Jean Dorman Schwartz
Leonard M. Share
Rose Shulman
Jeffrey Siegel
Harry Silverman
Rosa Helburn Simon
Bernard Sloan
Robert Edgar Steinberg
Ann Levy Sternberg
David I. Sugar
Ted Alan Tatchio
Kurt Traub
Barbara Weitzman Bass
Rose Wolfe

JULY 9-15

Ada Abramson
Harry Alvin
Jeffrey N. Anbender
Joseph Applebaum
Jerome M. Ash
Dora Bachman
Jack Belkin
Rose Berk
Clara Birnbaum
Edward Allan Broida
Susan Cahn
Sam Calfin
Miriam Chait
Marcus Cohen
Bert Colman
Isaac Copinsky
Noah Samuel Cutler
Joseph I. Dizik
Margaret Elkeles
Abe Emmer
Mendel Ettinger
Chester Figg
Mary Evelyn Fisher
Henrietta Frank
Howard Freeman
Gordon S. Gard
Rose Gladston Garelik
Harry Gittlen
Margaret Glassman
Helen Goldenberg
Margaret Goldstein
Stephen M. Goldstein
Marty Gorosh
Dorothy Green
Benjamin Hartman
Harry Arthur Heller
George Henney
Renda Hertz
Drew Herzoff
Beatrice Howard
Sy Howard
Imogene Jones
Ted Kaczander
Rose Zitomer Kaslow
Pearl Schiff Kotzen
Harold Kovinsky
Jessie D. Maas
Adolph Meyers
Beverly J. Miller
Minnie Millman
L. A. Mizell
Jewell P. Morris
Shirley Palugyay
Meyer L. Prentis
Barnett Pricemen
Herbert Reinheimer
Sarah Reinicke
Jeanne Schiller Roberts
Emil Rose
Edward Rose
Moses Rosen
Florence Sadoff
Adele Sandler
Manuel M. Schubiner
Rae Shaevsky
Lenore Rita Shapiro
Pearl Sherman
Allan Silber
Edith Slatkin
Eleanor Lehman Sloman
Sarah Snitz Galer
Judge Harry Souchal

Ronald Steinberg
Irving Steinman
Ida Stern
Fay Sucher
Rose S. Sugar
Allen Vinocur
Helen E. Waldbott
Dora Widenbaum
Jennie Sweet Wise
Sidney J. Wolf
Irvin Yackness
Freda Zieve

JULY 16-22

Pauline Walters Albert
Simon A. Ascher
Paul Baker
Maxine Grabow Baron
Ralph S. Bass
Lillian Bleier
Douglas Bloom
Belle Brown
Saul Chodun
Robert B. Cohen
Sol Cohn
Harvey William Cole
Arthur Colman
Shirley Cutler
Jacob Ellenstein
Goldie Fleischer
Paul Foltyn
Ella Beer Frank
Jackie Gage
Tillie Gardner
Mildred B. Gerstman
Evelyn Glicksberg
Roy Goodman
Phillip Goren
Jeffrey Grey
Marion Gross
Richard Hamburger
Ellen Carol Harris
Saul Harris
John Alfred Heavenrich
Abraham Hochberg
Norman Kanter
Israel H. Kaplan
Minnie Katz
Izidor Katz
Mary Rita Kessler
Bernice Konikow
Larry Laban
Hermina Leib
Harry B. Levy
Amy Lievois
Ida Lurie
Helen Maltz
Ida Marcus
Joseph Markel
Martin Marks
Jack I. Miller
Max Millman
Jerry Monblatt
David Mondry
Janice Morganroth
Lester T. Neiman
Reuben Nelson
Max Nosanchuk
Graham A. Orley
Stephanie Wynn
Krasnow Parrish
Sophie Penchansky
Nathan Plotkin

Harry Prepsky
George Reinitz
Marjorie Rose
Joseph T. Rosenberg
Bertha Rosenfeld
Rena C. Rosenfield
Sol Ross
Jennie Pearl Roth
Norman N. Rubenstein
Daniel A. Saxe
Susan Schechter
Fred J. Schild
Alvin E. Schreiber
David Schwartz
Sam Shulman
Joe Carl Small
Milton D. Smith
Lydia Sperber
James Alan Stark
Minnie R. Steinbruck
Marvin M. Tamaroff
Leah Tron
Milton Charles Wagner
S. Joseph Wallach
Sidney Weisman
Rebecca Wenst
Rose Werney
Harry Wolfman
Maurice I. Zox

JULY 23-29

Stanley Abbott
Carl C. Adams
William Alexander
George H. Amber
Allan Barron
Norman Benjamin
Rose A. Blatnikoff
Alberto Cohen
Saul Cohen
Max Conway
Anna Curtis
Norton Delidow
Larey Dresner
Nancy Dwoskin
Abraham J. Feinberg
Alan Forman
David Freedman
Esther Freedman
Lawrence Freeman
Morton Genser
Stephen N. Gershenson
Mildred Gilbert
William Gordon
Richard Harris Gottesman
Edna Roth Grant
Russell Jay Green
Norman Greenberg
Harry Louis Hershberg
Helene Hurwitz
Susan Inwald
George Kantor
Leonard Louis Kata
Morton Katz
Ida Katz
Hyman Katzman
Milton Kaufman
Sarah Diana Ketchel
Jeanette Koch
Leonard Lachover
Arthur Levine
Ethel Lippman
Hedy Lowentritt

Gregory Maltz
Barbara M. Meisner
Steven M. Miller
Alfred Miller
Richard David Mitchell
Gerd Ostheimer
Ben Peterman
Semion Rachlis
Julius Ring
Rhea Robert
Lillian Rosenthal
Edward M. Rosenthal
Dora Rubinstein
Robert Rubinstein
Isidore Saperston
Jack Aaron Shay
Max M. Schwartz
Phyllis Schwartz
Sheldon Schwartz
Sophie Siegel
Donald Simon
Benjamin Simon
Beverly Stern Skilken
Margaret Smitt
Tunya Sorser
Herman Stark
Werner E. Stark
Herman Toll
Richard Waldbott
Henry M. Weil
Sylvia Weisbrod
Roslyn E. Zuckerman

JULY 30 - AUGUST 5

Cecile Siegel Amberg
Selma E. Arden
Saralyn Balan
Saundra Baron
William Borin
Miles Brod
Charles M. Canvasser
Margaret Cohen
Robert S. Dunn
Ida Elkin
Sol Eller
Isaac Fisher
Harrison J.I. Frank
Lewis Freedman
Morris Gerber
Aaron Irving Geselis
Blanche L. Gilbert
Annie Gilliland
Gladys Goldsmith
Arnold Gordon
Edna T. Grossman
Luevenia Harmon
Pauline Steiner Harris
Ruben Isaacs
Sally Jahr
Cornelia Jones
Lillian Kanterman
Nathan Katz
Roslyn Kaufman
Morton Knopper
Elliot Kramer
Jeffrey Kreindler
Anna Lesser
Anita R. Lewis
Howard Keith Lupiloff
Bernice Mahler
Betty F. Maldaver
Mollie Moers
Bruce Morosohk

Kathryn Nevins
Jonathan D. Polk
Harry Radom
Ethel W. Robinson
Shirley Rose
Ethel Rosenfeld
Nathan D. Rosin
Yitzak Rozencweig
Shandel Rozencweig
Mike Salhaney
Matthew Salzenstein
Harry Sand
Nicholas Scavone
Deborah Springer Schmier
Harry L. Shapack
Aileen S. Shay
Esther Snyder
Albert Soufrine
Benjamin Stein
Debra E. Steinberg
Sam Stoler
Jerome Superstine
Louis Phillip Sweetwine
Michael A. Wainstock
Evelyn D. Weinstein
Kurt West
Louis Winkelman
Samuel Warwick Winsky
Max B. Winslow
Sharon L. Wolf
Benjamin E. Zieve

AUGUST 6-12

Henry Agabra
Walter Aronoff
Ali Bassirpour
Harvey Baum
Eva Baum
Samuel Belkin
Harry J. Bieberstein
Harvey Bielfield
Frank Birnbaum
Philip Bisgeier
Doris Block
Howard B. Camden
Ada Canvasser
Jacob A. Citrin
Casper C. Cutler
Alvin Delidow
Paul J. Dizik
Julie G. Dolan
Albert Dubin
Ruth Emmer
Manuel Feldstein
Miriam Frank
Samuel Frank
Rabbi Leo M. Franklin
Elaine Frazis
Newton Lewis Freedman
Sadie J. Freeman
Jerome Sittig Freud
Fred A. Ginsburg
Harry Granader
Eileen Greenberger
Jerome E. Grossman
Richard Jay Gurwin
Marilyn Beryl Gutmann
Fernand Haber
Michael Horace Haber
Stuart Hamburger
Bernard Hirsch
David J. Hirsch
Robert B. Jacob

Richard S. Jacobs
Sophie Victor Jacobson
Ruth Kanter
Jennie Kaplan
Sophia Luba Katz
Lillian Kaufman
Benjamin Koploy
Lawrence M. Lande
Evelyn Aroner Lautman
Jerome Lipman
Natalie Mandel
Edward Mandell
Thomas B. Marwil
Ethel Marx
Willard D. Mayer
Herman Meyersohn
Zelda Keil Miller
Robert E. Morris
Yvette Powell
Beverly Priest
Kelli Kolin Raff
George Rosenberg
Sara Saperstein
Sarah Schechter
Jeffrey Alan Schonfield
Rita Chessid Schubot
Eleanor Schwartz
Mollie Sillman Stern
G. Robert Strauss Jr.
Isadore Sweetwine
Charles L. Warren
Claire G. Weiner
Rose Siegel Weiss
Marilyn Zitomer Weiss
Ruth White
Bessie Willis
Sally Barnett Winkelman
Myrtle Winslow
Bluma Wyman
Lois Zamek
Morton I. Zieve

AUGUST 13-19

Jacob W. Alkon
Herbert A. Aronsson
Norman D. Ash
Max Bachman
Reuben Baggelman
Sarah Becker
Estelle Berman
Sharon Blatt
Marsha Blau
Calvin Blum
Leona Payne Briskman
Rose Cohen
Harry Coville
Anna T. Falk
Henry Fechheimer
Hyman Feldman
Dennis Foster
Stephen Fox
David Fritz
George Ginsburg
Joel H. Goodman
Bernard Greenspan
Celia Gross
Tillie B. Grossman
Shelley Gross-Schneider
Rebecca Gruskin
Louis Halpert
William Heller
Isadore B. Hollander
Rose S.w. Jagoda

Ida Merril Janan
Priscilla Jay
Joseph H. Josephson
Sidney N. Josephson
Robert Kapetansky
Rabbi Samuel E. Karff
Max L. Katz
Sidney Kay
Claire Kay
Abraham I. Kirschbaum
Wilma Kirschbaum
Donna Klar
Ann Lasser
Sol Leland
Reva Levine
Aileen S. Levy
Thomas Peter Lievois
Israel Lopatin
Beverly Morrison Lopatin
Mollie Merdler
Sam Merdler
Muriel D. Meyers
Sara Meyers
Gladys L. Morrison
Stephen M. Paull
Sylvia Pevin
Mollie K. Phillips
David Polasky
Harold Pollack
Donald Roberts
Sheldon Rose
Irving Rosen
Joseph D. Rosenberg
Irving Sadoff
David Saffir
Ethel Schmier
Emil Schubot
Rachel Schubot
Ernest J. Schwartz
Alan Serlin
Albert Shemtob
Max Siegel
Mary Ann Simon
Gerald Sklar
Henry Snyder
Harry Steinberg
Reva Stocker
Nancy Robbins Victor
Cecelia Handleman Wade
Vera Weinfeld
Stanley Winkelman
Evelyn Yalomstein
Sara Yorvsh

AUGUST 20-26

Sally Allan Alexander
Minnie Asherson
Harry J. Bagley
Charles Beigler
Dorothy Berke
Joseph Gilbert Berry
Doris Billes
Albert Blumenfeld
Ray Warren Cardew Jr.
Harvey Cohen
Virginia Gage Croll
Susan Dubin
Herman Feinberg
Louis Fligman
Charlotte Meier Frank
Alan J. Frenkel
Morris Garvett
Richard Gersten

Esther K. Goldberg
Dorothy Goodfriend
Rose Ruth Gordon
Barbara Young Gould
Myron L. Greenberg
Ruth Grey
Elizabeth Grobman
Abraham Gurwin
Joel Hamburger
Andrew Hartman
Jerry Hasson
Hollis Hendrickson
John Hopp Jr.
Carl Jampel
Louis Kaine
Samuel Kane
Bernice Esther Kane
Gary Kaplan
Ben Katz
Samuel Klein
Stanley Charles Klein
Lorene Simmons Klein
Arthur Kolin
Herman Kolin
Nathan Kulbersh
Betty Lang
Saul Lipman
Irving Arthur Lisak
Albert Lockman
John M. Mansell
Joseph Molina
Robert Y. Moore
Esther R. Newlander
Robert Packard
Lois Payne
Lourine Polasky
Max Randel
Gabriel Rapaport
Seymour Rapp
Alan C. Reinheimer
Joan Rose
Henry Robert Rose
Morris Rosenfield
Sylvia L. Rubin
Bradley A. Sachs
Anna Sandler
Sue Ann Schafer
Jack Seedman
Myra Shapiro
Joseph Siegel Jr.
Lucille Sims
Jack B. Smith
William Talan
Henry Wagner
Ella Arndt Weil
Gertrude Weinberg
John M. Wise
Loyed Wolberg

AUG. 27 - SEPT. 2

Carl Herbert Adams
Albert Applebaum
Barry Baker
Sidney Barnett
Sarah Frank Barnett
Golda Meyers Barnett
Irving H. Baron
Neil Baum
Alex M. Beerbohm
Bernice Belkin
David Marshal Ben-Yuri
Scott Louis Boorstein
Muriel Sandler Burke

Sarah Cohen
Lillian Cohen
Susan Jane Cohen
Lillian Cohen
Jean Cohen
Warren J. Coville
Cyril A. Crane
Rose Davis
Hynda Dobrofsky
Sylvia Bienenfeld
Dreylinger
Lillian Elson
Rose Fink
Sam Fink
Charles Finkel
Martin Frank
Iris Friedman
Nathaniel H. Gates
William Gershenson
Harriet Z. Glass
Arthur L. Glazer
Harry Goldman
Tillie Goldan
Jon Goodman Vilick
Sarah M. Gordon
Bertha Grabow
Harry S. Grant
Frank Grossman
Burton C. Hartman
Diane Hauser
David Hearsh
Tami Hulsey
Saralee Jackson
Natividad Jenks
Samuel Kabakov
Louis Kahn
Bernard Kaner
Eva Cash Katz
Zeilik Kelman
Sara Davis Kleinsmith
Harry N. Knopper
Eva Koppelman
Anna Kulbersh
Ida Leland
Barnet Leland
Florence Trace Lerner
Julie Levy
Howard J. Lichterman
Rosalyn J. Maas
Avery Miller
Marvin F. Mintz
Jacob Moray
Harvey Morks
Miriam Obeler
Eric Robert Osten
Michael Lane Packard
Hilda S. Page
Irving Palman
Rose Pearl
Beverly Peterman
Jacob Bernard Pincus
Joel Pinsker
Eve G. Rosin
Alan Lloyd Rothberger
Anatole Rozencweig
Hershel Rozencweig
Esther Rozencweig
Ronald B. Rubin
Irving Schreiber
Fanne Schubot
Miriam Schwartz
Beatrice Schwartz
Shirley I. Seedman

Eugene Simon
Sadye S. Snyder
Harry R. Switow
Michael Jonathan Syme
Jerry Wald
Joseph Weinfeld
Maxine D. Werbe
Sandra Mary Wolfe
Charlotte Zack

SEPTEMBER 3-9

Sam Abrams
Leah B. Adler
Sylvia Barnett Babcock
Maurice Barnett
Sidney K. Beigler
David Belzer
Sidney L. Berman
Marvin Canvasser
Lucille Cherney
Jane Jospey Cobb
Cyril Feldman
Evelyn D. Fenton
Morris Fineman
Seymour H. Franklin
Ronald Fruitman
George Gilbert
Isaac Gilbert
Betty Jane Gonsiorowski
Sylvia Goren
Milton Gorlovsky
Ida E. Greenberg
Fanny M. Gross
Julie Gurwin
Sonia Handleman
Sara Harburger
Leah Helpert
Libbie Hersch
Florence Howard
Brooke Isberg
Philip Jacobs
Henry Jacobs
Louis Kahn
Estelle Kahn
Isidor Kaufman
Toby Laker
Helen Vera Prentis Lande
Ellin S. Arden Lawson
Thomas Lazar
Annie Leider
Helen Elizabeth Leipzig
Susan Leiter Weschler
Bessie Levitt
Tillie Lewis
Charles Marienthal
Rose Markley
Robert S. Marx
Marian Nathanson
May Nosanchuk
Irving Tobias Oberfelder
Clara Owen
Norma Pilchik
Claire Grant Rands
Ruth Redstone
Harold A. Robinson
Abraham Rofel
Harold Rubinstein
Fred Sandy
Jack Schlesinger
Jon Schneider
Helen Schor
Sidney Schott
Edith Schwartz

Gordon Seedberg
Sophia Shain
Mary Shapero
Norman Siegel
Elsie Siegler
Sigfried Siegler
Harry Sklar
Bertha Stearn
Michael Stone
Robert Wachlarz
Alvin Wagner
Albert Watnick
Doris Wechsler
Henry Weinberg
Helen Levy Welling
Susan Ellis Wilson
Frederick R. Winkelman

SEPTEMBER 10-16

Shirley Abrams
Pauline Alkon
Myron I. Alpert
Jeanette P. Ash
Sydney Berke
Jacob Birnhart
Eleanor Blazofsky
Janet M. Gourwitz
Blondy
Herbert J. Bloom
Gerald Cole
Elisabeth Ann Conrad
Ralph Davidson
Helen L. Dero
Pauline Dubin
Sara Edwards
Lillian Erdeljan
Fern Ettinger
Helen Wineman Farbsten
Osman E. Fisher
Joseph C. Fishman
Robert Stephen Fox
Marion Freedman
Ernest Fridson
Hilda Gage
Mervin Gardner
Louis M. Goldman
Josef Goldman
Jack C. Gordon
Shirley Soufrine Gordon
Benoit Gorge
Barbara Weiss Gottlieb
Jacob H. Grant
Allen C. Gross
Paul Handleman
Edith Helman
Sharon Hittleman
Frances Nederlander
Kahn
Harold T. Karbal
Albert Keil
Herman Klein
Sylvia Kleinsmith
Myren M. Landsberg
Etta Pearl Lawrence
William George Lawson
Donald B. Levine
Leon Levine
Rose Simon Levy
Edna S. Lockman
Morris Love
Richard S. Lurie
Adele Siegel Mayer
Roseann Meckler
Joseph Meyer

Delia Imerman Meyers
Helen Michelson
Irene Fisher Mills
Suzanne Harris Orley
Samuel Papernick
Donald J. Pearl
Abraham Pelton
Phyllis Marie Pennell
Nathan Peterman
Harry L. Phillips
Bertha Kay Pime
Elizabeth Strauss Plaut
David Pollack
Irving M. Popkin
Harold Redfield
Dorothy Reitelman
Janet Rich
Anne Kaplan Robinson
Alma Finley Robinson
Paul R. Salomon
William Sandler
Sophia Schwartz
Ruth Perlow Schwartz
Sydney L. Shayne
Gladis Simon
Nelson Sklar
Benton Edward Slatkin
Ron Soufrine
Herman B. Stenbuck
Mitchell Victor
Jacob Wagenheim
Olive Thal Weiss
James Wilkus
Anna Winton
Slava Zubkov

SEPTEMBER 17-233

Shirley C. Amber
Joseph Bernstein
Jerrold Bigelman
Roberta Black
Charles Ernest Brown
Donald Canvasser
Frances Chaiken
Sigmund Cherny
Victor Christie
Frances Cohen
Abraham Cooper
Carol W. Dickstein
Malania Dorniak
Alan Feiler
Elaine P. Foreman
Matilda Fredrick
Helen Ruth Freed
Rochelle Frenkel
Berdye Glass
Sonya Goldberg
Norman B. Goldman
Carol A. Gordon
Julius Grawi
A. Max Greenberg
Tobi Ann Greenspan
Maurice J. Hauser
Martin Hollander
David Hyman
Anne Jablonski
Karen Jacobson
Bruce Samuel Jaffe
Edward Kahn
Julius Kaplan
Anna Sosin Katz
Tillie Kershenbaum
De Roy L. Kuttner

Gertrude Lambert
Sol W. Lesnick
Gertrude Levine
Sanford Levine
Rita Suzanne Levy
Mollie S. Malbin
Brand Marwil
Donald E. Mcmillan
Lawrence M. Meckler
Jean Mellitz
Jill S. Menken
Sol L. Nefouse
Albert Nelson
Edith P. Newman
Idarose Newman
William Nosanchuk
Henry Pariser
Sally Paul
Jack Pludwinski
Joyce Rabb
Zachary Raider
Leone Rapaport
Ruth Rosenbaum
Nat C. Rosenfeld
Bernard Rosner
Milton Saffir
Jay F. Sand
Louis H. Saperstein
Marianne Shapero
Schwartz
Myrtle Segal
Joel Scott Serlin
Harriette L. Simons
Bertha Slatkin
Millie Sloane
Lillian W. Smilay
Samuel Lester Sofferin
Carol Ann Sohigian
Sharon Stav
Norma Stillman
Thelma Sturman
Olga Stutman
Harold M. Taub
Samuel Weisman
Robert Welling
Lillian Willens
Dolores Wilson
Maurice M. Winston
Maurice Zelonka

SEPTEMBER 24-30

Samuel J. Bach
Matilda Baer
Louis Beigler
Joseph Bell
Jacob Bernstein
Charles Michelson Broh
Lois A. Budman
Elaine Canvasser
Sara Caplan
Abraham Cohen
Walter Louis Cohen
Morton H. Collins
Steve Dash
Phyllis Dash
Saul Davidson
Bernard Dickstein
Martin Eller
Bonnie Davis Ellul
Elias Epps
Morris Fenkell
Frances Barnett Fink
Marcia Fligman

Goldie Fogelman
Jay L. Foreman
Barbara L. Frank
Harry Frank
Aaron Friedman
Melvin Glaser
Albert Goldberg
Edith Goodman
Rhea Gordon
Jay Mitchell Gordon
Freda Grossman
Mydred Hamburger
John Hayman
Lyn Sharon Hendrickson
Fredrick J. Hertz
Rebecca Harris Hertzberg
Donald E. Hirschfeld
Anchel Imber
Joel Jones
Helen Rose Kanagur
Harriet Kanter
Joshua Max Kent
Edith Kuschner
James Laker
Bridget Lame
Joseph Leibovitz
Irven Leider
Gershon Levy
Seymour Lipsky
Janet Mann
Maurice Marcus
Sidney Margolis
Mayme M. Marks
Enid Marwil
Gordon Meisner
James M. Meyer
Gertie Michaelson
Shola Levitt Miller
Susan Miller
Fred Morganroth
Martin Moskovitz
Carrie Musliner
Sarah Oppenheim
Anna Papernick
Samuel Posner
Leah Pukoff
Mark S. Rafelson
Bessie Rice
Norma Roberts
Rose Radom Rose
Sylvia Rosenberg
Ione Ruskin
Isear Sandelman
Elmer Schindler
Lillian K. Schlain
Anne Schwalb
Ronald Schwartz
Barbara Bloch Stein
Seedman
Ruth Levitt Simmons
Sylvia Sloman
Gerald D. Spero
Simon Steinman
Elaine Stern
Sonia Syme
Daniel L. Tickton
Anne Wedes
Shirley S. Weiner
Deborah Wilkus

JULY 1
Jacob Bloom
Lisa Miller

JULY 2
Stacey Bernson
Martin Myers
Aaron Zupmore

JULY 3
Goldie Berk
Marisa Kaye
Bryce Kotik
Robert Rosinski
Daniel Rotter
Jacob Stein

JULY 4
Boris Bachman
Whitney Coopersmith
Jeff Gunsberg
Bryan Reinicke

JULY 5
Nicholas Davis
Derrick Glencer
Stephanie Kauffman
Mina Levin
Michael Stakits

JULY 6
Jonathan Adler
Sharon Adler
David Johnson
Aaron Kaplan
Alexander
Loewenstein
Carolyn Resnick
James Michelson
Nelson Pont
Eric Rosin

JULY 7
Marshall Blau
Graham Eddleston
Barbara Kohler
Jay Kaplan
Anna Morks
Les Siegel
Alexandra Wineman

JULY 8
Sherrill Ben-Yuri
Bethann Kalt
Ian Kohler
Eden Kramer
Eileen Millstone
Nathan Mondry
Jan Purther

JULY 9
Jon Birnkrant
Michael Federman
Richard Shapack
Brittany Turner
Amelia Victor

JULY 10
David Doran
Nancy Edmunds
Jill Greenberg
Haley Harper
Nathan Modell
Anthony Schiff
Paul Wolf

JULY 11
Savannah Adelson
Tori Adelson
Jocelyn Cohen
Elliot Darvick
Chloe Kreindler
Jennifer Kessler
Maxwell Levitsky
Helaine Mandell
Karen McDonald-Weiss
Jason Nunez
Rion Nunez
Mason Ossipove

JULY 12
Emmett Olsman
Howard Lee
Carol Levy
Nikki Raimi

JULY 13
Gavin Christie
Aviva Friedman
Sloane Hittleman
Stacey Raznick
Serge Sorser
Beckett Wertheimer

JULY 14
Matthew Gali
David Goldberg
Daniel Levy
Joyce Miller

JULY 15
Elizabeth Dizik
Mark Dizik
Stuart Egrin
Sutton Holtz
Ellen Kaye
Sarah Lynch
Madalyn Monchnik
Brooke Taylo
Lowell Wolfe
Jason Yourofsky

JULY 16
Adam Behrendt
Eleanor Blum
Lisa Scholnick
Feinbloom
Adrienne Gordon
Beth Hill
Alexander Lambert
Sandra Marks
Carolyn Marx
Zachary Menken
Roy Michael Remer
Deborah Ross
Marc Sable
Marci Sturman
Kate Weisberg

JULY 17
Avi Bagdade
Daniel Feinbloom
Peggy Frank
Wendy Schwartz
Evan Webb
Deloris Weinstein

JULY 18
Rebecca Hazan
Beth Josephson
Scott Kanto
Howard Lax
Richard Loewenstein
Mason Shaevsky
Carly Taub

JULY 19
Francesca Bagdade
Jordan Broder
Andrew Budisak
Jeffrey Hollander
Leslie Deitch
Sophie Drouillard
Cole Jacobson
Hanna Rybak
Carlee Welbourne

JULY 20
Benjamin Friedman
Lucia Shields Henney
Sara Levitsky
David Meckler-Miller
Barbara Redstone
Stephanie Wineman

JULY 21
Rachel Khankin
Ari Kotzen-Reich
Elizabeth Penster
Neal Welbourne
David Rotter
Adam Levitsky
William Edmunds
Ilene Stutman

JULY 22
Jeffrey Binder
Sydney Blau
Levi Davidson
Maxwell Margolis

JULY 23
Meredith Bachman-Frenkel
Sandra Beigler
Alan Boyd
Ryan Gindi
Karen Kaczander
Steven Menken
Carly Redstone
Bruce Saperstein

JULY 24
Isaac Hirsch
Abigail Perehodnik
Craig Matichuk
Natalya Lembersky
Darren Roberts
Steve Rubin
Karen Siporin
Jeffrey Howard
Mitzi Robinson

JULY 25
Tia Adelson
Steven Billes
Jaime Ishbia
Mila Muchnik

JULY 26
Sydney Fong
Lauren Garfield-Herrin
Lindsay Halpern
Mary Lou Zieve

JULY 27
Thea Kayne
Ava Paige
Ari Richardson
Elizabeth Strumban

JULY 28
Christa Dash
Hunter Helfman
Max Richardson
Richard Schwartz

JULY 29
Elaine Epstein
Nanci Lasser-Fearon
Michelle Alexander-Gutman
Jay Kreindler
Andrew Marx
Arden Shwayder
Debbie Simon

JULY 30
Lillian Berg
Gabriella Fill
Ann Flood
George Leach
Brett Powell

JULY 31
Shelley Marks
Payton Purther
Holly Rotte

JULY 1
Patty & Dale Frenkel, 40th

JULY 3
Julie & Jerry Pelton
Jason & Stacey Raznick

JULY 4
Franki & Jeffrey Bagdade

JULY 5
Shery & Joe Inwald

JULY 6
Shanon & Fred Stibor
Harriet & Richard Shapack

JULY 7
Jan & Mark Hauser, 60th

JULY 8
Lisa & Bob Katzman
Allan & Suzanne Lasser, 50th
Karen & Steve Siporin

JULY 10
Amy & Michael Margolis
Alice & Mark Zacks

JULY 11
Sarah & Joel Szirtes

JULY 12
Jeannie & Howard Dubin
Judy & Scott Roberts

JULY 14
Nicole & Joel Mazur

JULY 15
Jane & Edward Weberman

JULY 18
Barbara & Baker Urdan

JULY 19
Robyn & Jordan Roberts

JULY 21
Barbara & Steven Kohler

JULY 22
Paula & John Harris
Victoria & Jon Sloan

JULY 24
Connie & Jim Colman
Elizabeth & David Kaner
Irene & Rick Soble

JULY 25
Maxine & Larry Baker
Karen & Bruce Kaczander
Jennifer & Benjamin Werbling

JULY 30
Harriet & Mark Cooperman
Nancy & Don Powell
Melissa & Win Schiller, 18th
Erika & Gregg Solomon

JULY 31
Norma Keil-Shaw & Richard Shaw, 60th
Janelle McCammon & Raymond Rosenfeld
Estelle & Mark Kwartowitz

august BIRTHDAYS

AUGUST 1
Paula Marks-Bolton
Carol Ziecik

AUGUST 2
Justin Coopersmith
Alan Lowen
Pal Molnar
Ariella Pearlman
Louise Pilchik
Alec Revitz
Benjamin Shaevsky
Ethan Welbourne

AUGUST 3
Stuart Blanck
Rochelle Fogelman
Gary Grossman
Edmund London
Sandra Hauser
Ruby Modell
Rae Monchnik
Carol Plisner
Reesa Potash
Steven Tarnowsky
Alexander Weisberg

AUGUST 4
Gary Bice
Sloan Schaeffler
Thomas Shaevsky
Sarah Shaw
Neleh Wiegert

AUGUST 5
Rachel Parker
Greer Purther

AUGUST 6
Sonia Carrero-Pomer
Ivy Dunn
Rosie Feinbloom
Norma Keil-Shaw
Joan Schott

AUGUST 7
Leigh Apple
Jerry Beigler
Michael Foster
Jacqueline Shain
George Stern

AUGUST 8
Michae Dash
Neil Goldman
Alec Goldsmith
Ned Winkelman

AUGUST 9
Hannah Cherrin
Taylor Cohn
Deborah Feit
Lucy Hoffman
Nedra Kapetansky
Ryan Shields
Greg Tatchio
Tek Wiegert

AUGUST 10
Jennifer Cliff
Elliana Fillmore
Pamela Gounvitz
Stan Hazan
Judith Kamins
Madison Racklin
Molly Racklin
Aria Raznick
Trent Kayne
Ethan Kern
Sarah Lyngaas
Howard Sikora
Michael Warren

AUGUST 11
Rachel Bloom
Starla Fruitman
Charles Greenberg
Alison Jacob
Carol Nederlander
Bradley Sloan
Lilly Stotland
Esther Weisberg

AUGUST 12
Carole Ebner
Kimberly Goodman
L. Michael Mizell
Joshua Pearlman
Sarah Waldbott

AUGUST 13
Alissa Kern
Noah Ostheimer
John Reinick
David Ruby

AUGUST 14
Victoria Craine
Daniel Broder
Emma Darvick
Max Davis
Paula Harris
Jordan London
Nancy Kaufman
Sharon Kolchinsky
Noah Leibhan
Barry Kaplan
Don Powell
Nicole Schwartz
Sara Wolf
Keith Wurn

AUGUST 15
Andrew Beider
Doug Fortier
Justin Green
Julian Goodman
Dylan Grossman
Ron Lebedinski

AUGUST 16
Isaac Cohen
Sarah Dickey
Dustin Feldman
Andrew Hall
Joseph Johnson
Jill Kaste
Emily Levin
Yael Rosen
Fayth Yoshimura

AUGUST 17
Jay Adler
Julie Binder
Mary Kate Hathaway
Linley Holtz
Jak Lievois
Steven Remer

AUGUST 18
Nora Berman
Leslie Doran
Ira Mondry
Josh Raznick
Eric Sircus
Michael Sklar
Erika Solomon
Douglas Urdan

AUGUST 19
Maral Banan
Cynthia Dickstein
Nikki Dunn
Gayle Stern Eubanks
Todd Kolchinsky
Eleanor Kwartowitz
Hudson Smith
Kelli Turner

AUGUST 20
Sarah Bloom
Avery Fuger
Michael Fuger
Harper Helfman
Judith Komer
Dylan Levin
Elizabeth Rowin
Carol Ann Rose
Alan Salomon

AUGUST 21
Howard Barron
Susan Dresner
Scott Lewis

AUGUST 22
Hunter Bielfield
Mark Coden
Elsie Freedman
Barry Kaplan
Stacey Oberman
Allison Pappas
Leon Saperstein
Gary Scholnick
Marc Schwartz

AUGUST 23
Steven Craig
Magnolia Margolis
Mayer Margolis
Blake Merolla
Jourdan Paige
Gary Remer
Seth Rosenfeld

AUGUST 24
Asher Davidson
Matthew Kaste
Jeanette Hauser
Mark Kwartowitz
Michae Paige

AUGUST 25
Ryan Mahaffey
Katherine Razdolsky
Bruce Soble
Nancy Solomon
Alex Stotland

AUGUST 26
Joanne Danto
Lori Hirsch
Lori Rubinstein
Jacqueline Shamie
Alexandra Stapleton
Barbara Michals
Eugene Muchnik

AUGUST 27
Sarah Harper
Tyler Kolchinsky
Samantha Mollo
Ashley Shultz

AUGUST 28
Avery Robin

AUGUST 29
Pamela Baril
Debbi Chasnick
Erika Fillmore
Noah London
Georgia Specktor
Jane Schulak

AUGUST 30
James Behrmann
Jacqueline Gard
Daniel Kessler
Daniel Weinger
Sheryl Soble Wiegert

AUGUST 31
Rebecca Goldsmith
Roz Jacobson
Gavin Kaplan
Kenneth Sachs

august ANNIVERSARIES

AUGUST 1
Rene & Jeffrey Taub, 30th

AUGUST 2
Dana & Ethan Holtz
Deena & Robert Lisak
Lois & Mark Shaevsky

AUGUST 3
Jennifer & Jeff Hollander
Cathy & Mark Segel

AUGUST 5
Gai & Ira Mondry

AUGUST 6
Marsha & John Rofel

AUGUST 7
Nancy & Dennis
Gershenson
James Allen Jones &
Gar Sims Jones
Pearl & Robert Solomon

AUGUST 8
Dorothy & Mark
Benyas
Kristen & Carl Gross, 30th
Dana & Rick Loewenstien
Betty & Gordon Maltz
Dina & Serge Sorser

AUGUST 9
Lisa & Ryan Gindi
Nikki & Mike Raimi
Deborah & Robert Ross
Larissa & Mark Shain

AUGUST 10
Miriam & John Cohen
Jennifer & Camilo
Ostheimer
Marla & Craig Singer

AUGUST 11
Pamela & David Baril
Sandy & Elliott Greenspan
Bobbi & Sheldon Toll

AUGUST 12
Margot & Herbert Gardner
Linda & Eric Wein

AUGUST 14
Aviva & Dean
Friedman, 45th
Michele & Larry Maloff
Susie & Norm Pappas
Carlee & Neal Welbourne

AUGUST 15
Patricia & Rod Myers
Jane & Edward Schulak

AUGUST 16
Svetlana & Alex
Lebedinski, 20th
Sheryl & Douglas Victor

AUGUST 17
Penny & Larry Deitch
Joyce & Myron LaBan, 65th
Judy & John Marx, 60th
Anne & Jeffrey Mendelson
Sally & John Reinicke

AUGUST 18
Elaine & David
Brockman, 60th
Debbi & Matthew Chasnick
Nancy & Mitchell Kantor
Joanne & Howard Lax
Lisbeth Nordstrom-Lerner
& Steve Lerner
Evie & Fred Simon

AUGUST 19
Elaine & Mark
Schonberger, 50th
Marcy & Barnett Leland
Jorin & Eugene Rubin

AUGUST 21
Taryn & Michael Cannarsa
Jan & Marc Dunn
Sandi & Thom Millman
Linnea Lannon &
Rick Rattner

AUGUST 22
Myrle & Dick Leland

AUGUST 23
Sandy & Glenn Rosin

AUGUST 24
Jane & Ozzie Jacobson

AUGUST 25
Lucy & Ray Henney
Katie & Evan Leibhan
Jennifer & Daniel Prohrow
Marisa & David Ruby

AUGUST 26
Debbie & Eric Canvasser
Sharon & Todd Kolchinsky

AUGUST 27
Elisa & Don Dreyfuss, 45th
Carol & Bruce Plisner
Jean & Jack Simon

AUGUST 28
Suzanne & Edmund
London
Sue Green & Jim Marks

AUGUST 29
Jill & Michael Leib

AUGUST 30
Wendy & Lenny Newman
Elaine & Chuck Werney
Jan Silverman &
David Rand
Jody & John Webb

AUGUST 31
Laura Berman & Brian
Dickerson, 15th

september BIRTHDAYS

SEPTEMBER 1
Nancy Bluth
Rachel Barner
Ava Cooperman
Ethan Cooperman
Benjamin Edmunds
Judith Goodman
Adam Hermes
Nancy Kantor
Charles Rosenberg
William Weinger
Rachela Yager

SEPTEMBER 2
Alyse Belkin
Chris Dabrowski
Sarge Purther

SEPTEMBER 3
Jacqueline Belkin
Rochelle Margolis

SEPTEMBER 4
Wendy Abrams
Laurence Deitch
Mike Fruitman
Herbert Kessler
Amy Laban
Nancy Milstein
Amy Oberman

SEPTEMBER 5
Sharyl Ackerman
Hannah Byer
Enzo Cannarsa
Wendy Simon

SEPTEMBER 6
Nadine Farbman
Shayna Pearlman
Lathan Saperstein
Mark Evan Scher
Natalie Shirley

SEPTEMBER 7
Aileen Bloom
Joshua Malouf
Jerry Pelton

SEPTEMBER 8
Vivien Drouillard
Abigail Levitsky

SEPTEMBER 9
Michael Goran
Joshua Gordon
Juliette Von Gott
Sandra Greenspan
Leslie Landau

SEPTEMBER 10
Derek Hill
Asher Schwartz
Ryan Stoller

SEPTEMBER 11
Jodi Becker
Morgan Chandler
Bryana Dorfman
Braden Holtz
Rachel Kukes
Justin Panter
Rachel Schoenbart

SEPTEMBER 12
Claude Reitelman
Barry Schoenbart
Theodore Taubman
Sebastian Taubman
Aaron Weiss

SEPTEMBER 13
Jeremy Fine
Jonathan Greenberger
Neil Gross
Nancy Kott
Ilene Pilchik
Lev Shleypak
Allison Woodberg

SEPTEMBER 14
Kevin Keegan
Sharron Kreindler
Lennon Ruby
Samantha Spilman

SEPTEMBER 15
Sophia Cooperman
Michael Cutler
Amber Fuller
Sally Ginn
Sarah Kolchinsky
Beckham Kantor
Amy Margolis

SEPTEMBER 16
Lindsay Canvasser
Jeffrey Freedman
Amanda Gurwin
Douglas Parker
Thomas Purther
Amanda Tompkins

SEPTEMBER 17
Katherine Klein
Suzanne London
Antonina Victor
Anne Weiner

SEPTEMBER 18
Jason Berke
Joshua Inwald
Joyce Margolis
Efim Philip Strumban
Suzanne Serlin-
Resnick
Henry Wineman II

SEPTEMBER 19
Adam Becker
Eric Becker
Taliesin Lawrence
Greg Mahaffey
Elizabeth May
Emily Rosenberg
Reese Rosenberg
Marlo Shaevsky
Rachel Shultz
Corey Silverstein
Rachel Thav

SEPTEMBER 20
Dylan Fishman
Nancy Grosfeld
Jordan Hill
John Marx
Lily Mendelson
Elaine Sturman
Marc Zupmore

SEPTEMBER 21
Laurel Bachman
Harriett Fuller
Levi Raimi
Melissa Schiller

SEPTEMBER 22
Howard Dubin
Jack Frenkel
Lyle Hoffman
Toni Jacob
Daniel Lievois
Amanda Plisner
Jorin Rubin
Lois R. Weintraub
Sela Wigod

SEPTEMBER 23
Randall Genser
Liam Gerlants-Mavas
Joey Ishbia
Emily Kelman
Natalie Kulbersh
Valmy Kulbersh
Jennifer Ostheimer
Raymond Rosenfeld
Michael Rybak
Connor Shirley
Bryce Toby
Cody Wolf-Molnar

SEPTEMBER 24
Rachel Berke
Rachel Fine
Madden Gunsberg
Harold Josephson
Richard Komer
Rhoda Morks
Yulia Perehodnik
Helen Sorser

SEPTEMBER 25
Daniel Gertner
Kristen Gross
Barnet Leland
Beth Lutz
Scott Roberts

september ANNIVERSARIES

SEPTEMBER 1
Wendy & Gary Bice
Margo & Jerry Kline
Karin Stollman-Johnson & Dave Johnson
Dana & David Kelman

SEPTEMBER 3
Suzette & Norty Chaiken

SEPTEMBER 4
Maxine & Byron Canvasser
Jennifer Taylor-Haughey & Bill Haughey
Evelyn & Julian Prince
Jessica & Ken Sachs
Erin & Neil Simmerman
Karen McDonald-Weiss & Jeffrey Weiss

SEPTEMBER 5
Susan & Ross Kaplan, 30th
Carol Park & Marcello Mollo
Kimbraley & Steven Scharg
Wendy & Mark Schwartz
Jennifer & Alan Toby

SEPTEMBER 6
Raymond & Cathy Lambert
Jocelyn & Ira Margolis
Peggy Cherrin-Myers & Daniel Myers
Regina & Al Piche
Sharon & Bob Resnick

SEPTEMBER 7
Debbie Feit & Dave Richardson

SEPTEMBER 9
Amy & Ari Byer
Heidi Wineman & Hank Wineman III

SEPTEMBER 10
Nancy & Doug Fortier
Stacy & Anthony Merolla
Kate Matlen-Remer & Gary Remer

SEPTEMBER 13
Jodi & Ronald Weiss

SEPTEMBER 14
Julie & Michael Abrams

SEPTEMBER 16
Emily and Ted Sherman
Larry & Missy Shaevsky

SEPTEMBER 17
Ellen & Les Siegel, 45th
Pamela & Paul Renusch

SEPTEMBER 20
Robyn & Mark Coden, 20th
Jill & Matthew Kastle, 15th

SEPTEMBER 22
Carol & Steve Tarnowsky
Sandra & Jerry Beigler

SEPTEMBER 23
Hilary & Ryan Beebe

SEPTEMBER 25
Katie & Brian Galin

SEPTEMBER 28
Deenie & Michael Zonder, 10th

april - june TRIBUTES

**RAYMOND & SHIRLEY ABRAMS
YOUTH GROUP RECREATION FUND**

IN MEMORY OF
ADELE LIEBERMAN
JOHN GORDON LEVY
LEONARD NAGLE
ROBERTA GOREVITZ
Henry & Wendy Abrams

IN HONOR OF
MICHAEL ABRAMS 65TH BIRTHDAY
Marcie Coggan

**RABBI MEGAN BRUDNEY
DISCRETIONARY FUND**

IN MEMORY OF
ALFRED KREINDLER
Sharron Kreindler
BARBARA ALEXANDER
Margaret Stark
BEN W. GRUSKIN
Wendy & Ronald Gruskin
DR. AND MRS. FRED MARSHALL
Kathy Marshall
DR. JOEL GRAND
Cheryl Grand
HERMAN GOLDSMITH
Adele Goldstein
JOHN WINKELMAN
Margi Epstein
SHARA KAY
Steven & Francine Menken
CHARLES KESSLER
Amy Kessler

IN HONOR OF
AVERY AND MICHAEL FUGER'S
B'NAI MITZVAH
Debbie & Pierre Fuger
NAMING OF GRANDDAUGHTER
CASH KOROTKIN
Ken Korotkin
RABBI MEGAN BRUDNEY
VISITING CAMP TAMARACK
Rick & Patti Phillips
SPEEDY RECOVERY OF LISA GLUCK
Ronald Gruskin

**HERMAN & BEA DICKSTEIN
MEMORIAL FUND**

IN MEMORY OF
BERNICE TILLMAN
Harry Nosanchuk

IN HONOR OF
ARVENE (KIM) DICKSTEIN'S
90TH BIRTHDAY
Judith Seplow, Adam Winkelman, Steve Winkelman, Adam Winkelman, Lee Winkelman, Hanley Gurwin, Barbara Mayer

**PEGGY M. & DENNIS N. FRANK
SOCIAL SERVICE FUND**

IN HONOR OF
DENNIS FRANK RECEIVING AN
8 OVER 80 AWARD
Judy Kotzen & David Reich

**MARION FREEDMAN BOARD
DEVELOPMENT FUND**

IN MEMORY OF
FLORA WINTON
Mr. Stan & Mrs. Carol Tickton

**RABBI LEO M. FRANKLIN ARCHIVES
FUND**

IN MEMORY OF
JACK MACWILLIAMS
MIRIAM MACWILLIAMS MOXON
Suzi MacWilliams

GENERAL DONATION

IN MEMORY OF
DR. WILLIAM FLOYD
Sally Marx
BERNARD A. GOURWITZ
David & Pamela Gourwitz
NORMAN FILL
Jill Fill
ANNA GOLUBOVSKY
GINDA RATNER
Lev & Bella Shleypak
BEN STEIN
Wendy Fishman
BERNARD ZUPMORE
MINNIE KATZ
MORTON KATZ
Audrey Zupmore
DAVID JONES
James Allen Jones & Gar Sims Jones
DOLORES FISHMAN
Wendy Fishman
DR. ALFIE KREINDLERE
BILL FLOYD
SHELDON PLOTNIK
Stuart & Deena Lockman
FLORA WINTON
Elayne Greenspan, Stuart & Deena Lockman

FLORENCE "FLOSSIE" MALOFF
SHERRY KIM MALOFF
Howard Maloff
HARRIET TURNER
Buzz Turner
KLARA NOVOGELSKA
BORIS STUTMAN
Jeffrey & Ilene Stutman
MADELYN GRUSKIN
Wendy & Ronald Gruskin
MAX WEISBROD
RUTH HERMANOFF
Michael & Sandy Hermanoff
PEARL GREENBAUM
DR. LAWRENCE E. LEE
Sylvia Lee
RENEE ZAHLER
Howard Sikora
SADIE PESICK
Morris & Reesa Potash
SAMUEL PENCHANSKY
Robert & Deena Lisak
SAMUEL STERN
MAX MOSKOWITZ
ESTHER MOSKOWITZ
Sheldon Stern

IN HONOR OF
BAT MITZVAH OF
MORGAN DOROTHY CHANDLER
James Allen Jones & Gar Sims Jones
DEBBIE MOROSOHK FOR HER SERVICE
TO THE BETH ELDERS
Beth Elders

EARL REMER'S 90TH BIRTHDAY
JONATHAN GOURWITZ
David & Pamela Gourwitz
THANK YOU FOR YOUR SUPPORT
AFTER THE PASSING OF MY FATHER
Leslye Lyons
BIRTHDAYS OF JACKIE & EARL REMER
Elisabeth Haenick

**PAUL & SONIA HANDLEMAN
MEMORIAL FUND**

IN MEMORY OF
FLORA WINTON
David & Rose Handleman

**RABBI RICHARD C. & RENDA HERTZ
GIFT FOR LIFE FUND**

IN HONOR OF
ALICIA CHANDLER BECOMING
PRESIDENT OF TEMPLE BETH EL
BAT MITZVAH OF MORGAN CHANDLER
Eleanor Blum

**HOWARD & CELIA JACOBSON
MEMORIAL FUND FOR THE BETH
ELDERS OF TEMPLE BETH EL**

IN HONOR OF
KIM DICKSTEIN'S BIRTHDAY
Armonite Albalak
90TH BIRTHDAY OF EARL REMER
David & Elaine Brockman

LIBRARY BOOK DEDICATION FUND

IN MEMORY OF
HERMAN GOLDSMITH
Rick & Patti Phillips

**CANTOR RACHEL GOTTLIEB
KALMOWITZ MUSIC FUND**

IN MEMORY OF
MY NEPHEW DAVID HUBERT
Janice Vanstrien
ALFRED KREINDLER
Sharron Kreindler
JOHN WINKELMAN
Margi Epstein

IN HONOR OF
CANTOR RACHEL
Mark & Cathy Segel
THE MUSIC ON JUNE 1ST & 2ND
Phyllis Kaplan
AVERY AND MICHAEL FUGER'S
B'NAI MITZVAH
Debbie & Pierre Fuger

april - june TRIBUTES

INSPIRATIONAL AND BEAUTIFUL MUSIC
Margaret Meyer
SUSAN RICE
Kim Dickstein
THE 15TH WEDDING ANNIVERSARY OF
CANTOR RACHEL & CAREY
KALMOWITZ
Margi Epstein

**ELLIN, HAROLD AND WILLIAM
LAWSON INSTITUTE FUND**

IN MEMORY OF
DAVID S. ROSE
Connie Jacob

**DAVID & JEANETTE LEACH
MEMORIAL SCHOLARSHIP FUND**

IN MEMORY OF
SHARA KAY
Steven & Francine Menken

ALAN LOWEN BNAI MITZVAH FUND

IN MEMORY OF
JOEL GRAND
Janice Vanstrien

IN HONOR OF
EILEEN POLK 70th BIRTHDAY
Kathy Zumberg

**MARSHALL & PHYLLIS
LOEWENSTEIN FAMILY
CAMPSHIP FUND**

IN MEMORY OF
SHELDON PLOTNIK
John & Judy Marx, Carol Schwartz
HERMAN GOLDSMITH
JEFFREY PETERMAN
JOEL COLMAN
Phyllis Loewenstein
SHELDON PLOTNICK
Mark & Cathy Segel

**FREDERICK H. MARX
MEMORIAL FUND**

IN MEMORY OF
HAROLD, ELLIN AND WILLIAM LAWSON
John Lawson

**RABBI MARK MILLER
DISCRETIONARY FUND**

IN MEMORY OF
ALEX BURNSTEIN
Mark Burnstein
ALFRED KREINDLER
Sharron Kreindler
DR. AND MRS. FRED MARSHALL
Kathy Marshall
JOHN WINKELMAN
Margi Epstein
SARA KAY
Steven & Francine Menken
SYSANNE JACKSON LEVY
Rob & Randi Levy

IN HONOR OF
AVERY AND MICHAEL FUGER'S
B'NAI MITZVAH
Debbie & Pierre Fuger
CASEY BELEN BAR MITZVAH
Elory Becker
MORI MILLERS GRADUATION
Margaret Meyer, Margi Epstein
RABBI MILLER VISITING
CAMP TAMARACK
Rick & Patti Phillips

**LESTER & JEWELL MORRIS
CULTURAL ARTS FUND**

IN HONOR OF
EARL REIMER'S 90TH BIRTHDAY
Bernard Remer

MUSIC SHABBAT SPONSOR

IN HONOR OF
ALAN, I THANK YOU SO MUCH
FOR HELPING ME
Elissa Grossman

**HARRY & SALLY NOSANCHUK
CARING COMMUNITY FUND**

IN MEMORY OF
TOBIAS FULLER
HELEN FULLER
Shel & Harriett Fuller
BERNICE TILLMAN
DR. JOEL GRAND
DR. MAURICE A. FRANKEL
DR. WILLIAMS S. FLOYD
EDWARD NARENS
SOL PANUSH
Harry Nosanchuk

PRENTIS MEMORIAL LIBRARY FUND

IN HONOR OF
EILEEN POLK
Ann Collins

IN MEMORY OF
DR. SHELDON PLOTNIK
JEFFERY L. PETERMAN
Richard & Eileen Polk
WILLIAM GOODFRIEND
Eleanor Blum
NELSON LERNER
Alan & Karen Lowen

**LOIS & MARK SHAEVSKY FOOD
ALLERGY AWARENESS FUND**

IN HONOR OF
JACOB GOTTLIEB, FOR TUTORING
EMERY KASLE
Jill & Matthew Kasle
IN MEMORY OF
BILL FLOYD
Mark & Lois Shaevsky

SISTERHOOD

IN HONOR OF
CAROL PLISNERS' HOSPITALITY
Rick & Patti Phillips
JEFFREY PETERMAN
Karen & Mitchell Myerson

SISTERHOOD BRAILLE FUND

IN MEMORY OF
BENITA BORNSTEIN
Eileen Millstone
DEBORAH PACKARD
Rita Packard
JANICE HELEN BRONSTEIN
ALEX BURNSTEIN
Alan & Karen Lowen
JEFFERY PETERMAN
Margery Reinheimer, John & Miriam Cohen, Alan & Karen Lowen
JERRY SCHARE
Alan & Karen Lowen
DR. SHELDON PLOTNICK
Eric & Cindy Bolokofsky

IN HONOR OF
90TH BIRTHDAY OF EARL REMER
Dennis & Peggy Frank, Joan Brode & Michael Anspach, Arlene & Rick Oppenheim, Braille Department, Lee & Sandy Marks, Howard & Julianne Berlin
MARK & CATHY SEGEL PRESENTED THE
PRESIDENT'S CLUB AWARD
Julie Maskin Rollins
MILESTONE BIRTHDAYS OF
JACKIE & EARL REMER
Sandra Green
MORI MILLER'S GRADUATION
Phyllis Kaplan
PHYLLIS KAPLAN BIRTHDAY
Braille Department
USA AND GARY SHIFFMAN
Rita Packard

**MAMIE & JASON TICKTON
MUSIC FUND**

IN MEMORY OF
LAWRENCE LEVI
Mark & Lois Shaevsky
ANDREA SAMUELS
Frayda Riger

IN HONOR OF
OUR ANNIVERSARY
Mr. Stan & Mrs. Carol Tickton

Remember, honor and
celebrate your family
and friends by making
a tribute to Temple.



To donate
scan the
QR code or
visit us at
tbeonline.org.

For assistance with tributes, contact
Evangela at edove@tbeonline.org
or 248-851-1100.

July

- 1 10:00 AM**
Torah Study/Mourner's Kaddish (V)
- 6:30 PM**
Havdalah at Shain Park (IP)
- 2 10:30 AM**
Minyan (V)
- 3-9 TEMPLE CLOSED**
- 4 INDEPENDENCE DAY**
- 7 Open for Shabbat Service**
- 7:00 PM**
Shabbat Service (V/IP)
- 8 10:00 AM**
Torah Study/Mourner's Kaddish (V)
- 9 10:30 AM**
Minyan (V)
- 13 6:45 PM**
Bereavement Support Group (IP)
- 14 7:00 PM**
Shabbat Services Featured Pianist
Evan Brudney (V/IP)
- 15 10:00 AM**
Torah Study/Mourner's Kaddish (V)
- 16 10:30 AM**
Minyan (V)
- 19 10:00 AM**
Pickleball (IP)
- 1:00 PM**
Listening Session (IP)
- 3:30 PM**
Pickleball (IP)
- 21 7:00 PM**
Shabbat Services (V/IP)
- 22 10:00 AM**
Torah Study/Mourner's Kaddish (V)
- 6:30 PM**
Havdalah at Shain Park (IP)
- 23 10:30 AM**
Minyan (V)
- 25 4:00 PM**
Knitting Crafts and Laughs (IP)

- 26 10:00 AM**
Pickleball (IP)
- 1:00 PM**
Listening Session (IP)
- 3:30 PM**
Pickleball (IP)
- 27 TISHA B'AV**
- 28 7:00 PM**
Music Shabbat (V/IP)
- 29 10:00 AM**
Torah Study/Mourner's Kaddish (V)
- 30 10:30 AM**
Minyan (V)

August

- 1 1:00 PM**
Listening Session (IP)
- 2 TU B'AV**
- 10:00 AM**
Pickleball (IP)
- 3:30 PM**
Pickleball (IP)
- 4 7:30 AM**
Coffee Connections (IP)
- 7:00 PM**
Shabbat Services (V/IP)
- 5 10:00 AM**
Torah Study/Mourner's Kaddish (V)
- 6 10:30 AM**
Minyan (V)
- 9 10:00 AM**
Pickleball (IP)
- 3:30 PM**
Pickleball (IP)
- 10 6:45 PM**
Bereavement Support Group (IP)
- 11 7:00 PM**
Shabbat Services (V/IP)
- 12 10:00 AM**
Torah Study/Mourner's Kaddish (V)
- 6:30 PM**
Havdalah at Shain Park (IP)
- 16 10:00 AM**
Pickleball (IP)
- 3:30 PM**
Pickleball (IP)

- 17 12:00 PM**
Bites & Books (IP)
- 18 DAY 1 ELUL**
- 7:00 PM**
Shabbat Services w/Quinquennial
Blessings (V/IP)
- 19 10:00 AM**
Torah Study/Mourner's Kaddish (V)
- 20 10:30 AM**
Minyan (V)
- 23 10:00 AM**
Pickleball (IP)
- 3:30 PM**
Pickleball (IP)
- 25 6:00 PM**
Pre-Neg Shabbat in Charlevoix (IP)
- 7:00 PM**
Outdoor Shabbat in Charlevoix (V/IP)
Shabbat Service at TBE (IP)
- 26 10:30 AM**
Brunch Charlevoix Country Club (IP)
- 10:00 AM**
Torah Study/Mourner's Kaddish (V)
- 5:00 PM**
Havdalah in the Charlevoix park (IP)
- 27 10:30 AM**
Minyan (V)
- 29 4:00 PM**
Knitting Crafts and Laughs (IP)
- 16 10:00 AM**
Pickleball (IP)
- 3:30 PM**
Pickleball (IP)

September

- 1 7:30 AM**
Coffee Connections (IP)
- 7:00 PM**
End-of-Summer Music Shabbat (V/IP)
- 8:00 PM**
Ice Cream Oneg & Lawn Games (IP)
- 2 10:00 AM**
Torah Study/Mourner's Kaddish (V)
- 11:00 AM**
B'nai Mitzvah of
Ava and Ethan Cooperman (V/IP)

- 3 10:30 AM**
Minyan (V)
- 4 LABOR DAY - TEMPLE CLOSED**
- 8 9:30 AM**
Walk and Talk (IP)
- 7:00 PM**
Shabbat Services (V/IP)
- 9 SELICHOT**
- 10:00 AM**
Torah Study/Mourner's Kaddish (V)
- 6:30 PM**
Wine & Cheese Preneg (IP)
- 7:00 PM**
Selichot Program (IP)
- 8:00 PM**
Selichot Service (V/IP)
- 10 10:30 AM**
Minyan (V)
- 13 6:30 PM**
Baking for the Jewish Soul Series:
Babka with Pam Turkin (IP)
- 15 EREV ROSH HASHANAH**
(offices close at 1:00 PM)
- 7:30 PM**
Erev Rosh Hashanah Service (V/IP)
- 16 ROSH HASHANAH**
- 9:00 AM**
Labyrinth/open campus (IP)
- 9:15 AM**
Tot Rosh Hashanah Service (V/IP)
- 10:30 AM**
Morning Service (V/IP)
- 2:30 PM**
Rosh Hashanah Family Service (V/IP)
- 3:30 PM**
Teen Tashlich (IP)
- 4:00 PM**
Tashlich (IP)
- 17 10:30 AM**
Minyan (V)
- 11:00 AM**
Kever Avot at Beth El Memorial Park (IP)
- 21 6:45 PM**
Bereavement Support Group (IP)
- 22 9:30 AM**
Walk and Talk (IP)

- 7:00 PM**
Shabbat Services (V/IP)
- 23 10:00 AM**
Torah Study/Mourner's Kaddish (V)
- 24 EREV YOM KIPPUR**
- 7:30 PM**
Kol Nidrei Service (V/IP)
- 25 YOM KIPPUR**
- 9:00 AM**
Labyrinth/open campus (IP)
- 9:15 AM**
Tot Yom Kippur Service (V/IP)
- 10:30 AM**
Teen Yom Kippur Event (IP)
- 10:30 AM**
Morning Service (V/IP)
- 12:30 PM**
Stories of Survival and Inspiration (V/IP)
- 2:00 PM**
Yom Kippur Enrichment (IP)
- 2:30 PM**
Yom Kippur Family Service (V/IP)
- 3:00 PM**
Yom Kippur Enrichment
- 4:00 PM**
Healing Service (V/IP)
- 5:00 PM**
Yizkor and Concluding Service (V/IP)
- 6:00 PM**
Havdalah/break-fast (IP)
- 26 4:00 PM**
Knitting Crafts and Laughs (IP)
- 29 EREV SUKKOT**
- 6:00 PM**
New Member Welcome Pre-Neg in
the Sukkah (IP)
- 7:00 PM**
Shabbat Service w/new
member blessing (V/IP)
- 8:00 PM**
Oneg in the Sukkah (IP)
- 30 SUKKOT**
- 10:00 AM**
Torah Study/Mourner's Kaddish (V)
- 5:00 PM**
Bar Mitzvah of Levi Raimi (V/IP)

Temple Beth El offers programming for all ages of our members!

The Beth Elders is an adult group made up of members aged 55 and above which organizes and presents luncheons and diversified programming. We often invite members of our clergy and staff to offer an interesting topic, such as "The Jews of Uganda" with Rabbi Mark Miller, to lively entertainment featuring musicians such as Alvin Waddles - one of Detroit's Jazz Greats! We also try to go on one trip together each year!



Membership in the Beth Elders is open to all Temple Beth El members and their spouses/partners. Annual dues are \$18 for the year per person.

Beth Elders Calendar of events (open to the community), is set for this year! Mark your calendars for our programming to be held on Thursdays at noon on the following days:

- NOVEMBER 2, 2023
- DECEMBER 14, 2023
- FEBRUARY 8, 2024
- MARCH 28, 2024
- MAY 16, 2024

The Beth Elders has an active board which meets monthly to plan events, and looking for new members to join their board.

If you want to join in the fun and excitement, we will be honored to have you join us. Please contact Elaine Brockman, Beth Elders President at 248-893-7711 or at dbrockman37@comcast.net or Nicole Jahr, Director of Community Engagement at njahr@tbeonline.org or at 248-851-1100.

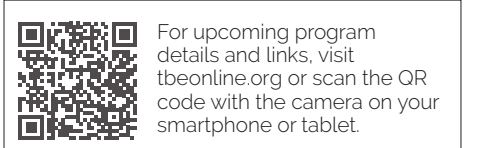

Coffee Connections
with Nicole Jahr

Coffee ☘ Connections ☘ Conversation
AUGUST 4 SEPTEMBER 1

Join Rabbi Miller for Havdalah at Shain Park
BIRMINGHAM
July 1, 22 & August 12
6:30 PM

BAKING FOR THE Jewish Soul

Babka : SEPTEMBER 13



TEMPLE
BETH EL

WWW.TBEONLINE.ORG

7400 TELEGRAPH ROAD
BLOOMFIELD HILLS, MI 48301

Non-Profit Org.
U.S. Postage
PAID
Southfield, MI
Permit No. 498

Join us for TBE'S
Annual Shabbat in

Registration appreciated,
scan the QR code or visit
www.tbeonline.org.



CHARLEVOIX



OPEN TO THE
COMMUNITY

FRIDAY
**AUG
25**

6:00 PM: Wine and Cheese Pre-neg

7:00 PM: Outdoor Shabbat Service
(Odmark Pavilion)

SATURDAY
**AUG
26**

10:30 AM: Brunch

*Hosted by Sandy & Michael Hermanoff and
Harriett & Richard Shapack*
(Charlevoix Country Club)

5:00 PM: Havdalah in the Park
Downtown Charlevoix)