

the Bulletin

Our Spirit is Growing

Join us for a wonderful weekend
as we celebrate the ...

INSTALLATION - of - Rabbi Megan Brudney

NOVEMBER 4 - 5



Music Shabbat Service & Installation

Dinner by Cutting Edge Cuisine

Nosh & Knowledge
Luncheon

Details ...pg 4

**ROSH HASHANAH
REMARKS** *pg 10*

**ANNUAL WINE, CHOCOLATE,
MICHIGAN WHISKEYS & FOOD
TASTING EVENT** *pg 7*

OPERATIONALLY SPEAKING *pg 5*

The Joys of Shabbat at Temple Beth El

Kabbalat SHABBAT

TEMPLE BETH EL

FRIDAY, NOVEMBER 18 at 6:00 PM

Music, dinner & fun activities for families with elementary aged children.

\$10 PER CHILD \$12 PER ADULT

RSVP to Joey Unger at junger@tbeonline.org or 248.851.1100.

Interfaith Thanksgiving Service

TUESDAY, NOVEMBER 22

Hosted by Christ Church Cranbrook, Bloomfield Hills

*Temple Beth El united with
St. Hugo's, Kirk in the Hills, Muslim Unity
Center, and Christ Church Cranbrook.*

Come together with your neighbors in faith for a special
gathering of the interfaith community in the
Birmingham-Bloomfield Hills area.

6:30 PM

INTERFAITH SERVICE PROJECT

Participate in assembling packages - Snackpax and
Healthy Kits - for school aged children in need of meals after school.

These packages are delivered on a weekly basis to
City Covenant in Brightmoor, Crescent Academy in Southfield,
and St. John Center in Detroit.

7:30 PM

INTERFAITH SERVICE & RECEPTION

Christ Church Cranbrook, 470 Church Road
Corner of Lone Pine & Cranbrook Roads in Bloomfield Hills



For families with children, ages 0-6+.

PRESENTS

Small Fri Shabbat

**FRIDAY,
NOVEMBER 11
5:30 PM**

*A Friday evening
celebration.*



**We'll have a family service
of singing and prayers
followed by a kid-friendly
dinner and dessert!**

(DINNER \$36 PER FAMILY)

RSVP to Danielle Gordon at
dgordon@tbeonline.org
with the number of adults and children attending.

- AND -

Join Us For



*A fun, musical Saturday morning
experience.*

Saturday, November 5

**9:30 am Service in the Chapel,
Kiddush & activity following.**



Jewishly - Inspired Yoga

NOVEMBER 6, 13, 20

9:45 - 10:45 AM

SANCTUARY

FREE OF CHARGE!

Please bring a yoga mat.

Questions, contact Forest Levy Wolfe at
forestlevy@gmail.com



*Breakfast every Sunday - 9am in
Handleman Hall when Religious
School is in session.*

BAGEL & COFFEE \$2

FULL BREAKFAST \$3

Breakfast Speaker - 9:30am

Free of Charge - November 20

It's on the House!

Complimentary coffee, tea, espresso drinks
or hot chocolate by Catered Coffee in the
Slotkin Foyer on Sundays, when Religious
School is in session.

Sponsorships are welcomed,
contact Danielle Gordon at
248.851.1100 or
dgordon@tbeonline.org.



Every morning I have a personal struggle: do I continue straight, or do I turn right? Continuing straight leads directly to work, turning right leads to...Starbucks. I have a love-hate relationship with Starbucks. Or rather, I love Starbucks and my husband hates the credit card statements that come from it.

In my defense, I have downgraded my drink from the \$5.04 double tall, two pump sugar free vanilla, two pump sugar free hazelnut, soy latte. Now, I proudly order the \$2.92 tall Americano with sugar free vanilla and a steamed soy topper...a daily savings of \$2.12 and a 5-day weekly savings of \$10.60. My husband is correct, however, in telling me that work has free coffee. Yet, there is something about that Starbucks cup that provides a bit of extra perk in the morning.

The other day I gave in to turning right, and found myself in line surrounded by the scent of fresh brewing goodness. A woman stood before me and spoke to Kris, the cashier at my Starbucks, in an extremely demeaning way. I turned to the man behind me in line and gave him a look that I hoped translated into 'can you believe this lady'. The man behind me, in a patient and gentle tone, simply said: "I'm so grateful I'm not her" and went back to looking at his phone. After I got my Americano, apologized to Kris on the awful lady's behalf, and made my way to work, I thought about what that man said: 'I'm so grateful I'm not her'. He didn't call the woman a derogatory name, or comment on her not so nice behavior, but rather he turned a negative about someone else into a positive about himself.

When was the last time I did that? We are so fast to judge others, yet we take such little time to redirect and turn inward. I began to think about the things in my life I was grateful for, one of them being that man at Starbucks.

In November, this month of Thanksgiving, it is my hope that we all take a moment in our day to remember the things we have in our lives; whether it be in the morning before work, in the evening before bed, or in line waiting for coffee. There is always something to be grateful for - we simply need to pause, and remember.

Join us for our
**THIRTY DAYS OF
THANKFUL** on Facebook,
"What are you thankful for?"

#TBEintheD

Danielle Gordon, Program Director
248.325.9706
dgordon@tbeonline.org.



Our Spirit Is Growing!

Cantor Rachel knocked it out of the park with her beautiful rendition of the National Anthem at the Detroit Tigers Game on September 26.

All tickets Temple purchased were sold out as Beth El members gathered at Comerica Park to cheer her on!

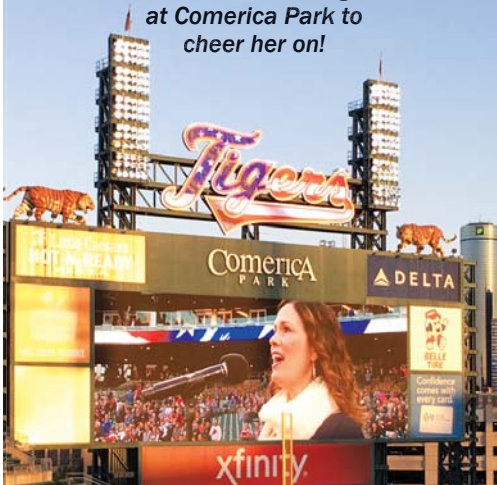

Join us for a wonderful weekend as we celebrate the ...

INSTALLATION - of - Rabbi Megan Brudney

FRIDAY, NOVEMBER 4

6:00 PM Music Shabbat Service & Installation

Special guest Rabbi Rachel Nussbaum

7:30 PM Dinner by Cutting Edge Cuisine

\$24/person

SATURDAY, NOVEMBER 5

12:30 PM Nosh & Knowledge

Special guest Rabbi Rachel Nussbaum

Lunch \$18

For more information, to register for dinner or to RSVP to Nosh & Knowledge contact, Danielle Gordon at 248.851.1100 or dgordon@theonline.org.



Operationally Speaking...

Kim Raznik, Executive Director
kraznik@tbeonline.org

Without question, safety and security are two personal priorities for me; not only in my role as Executive Director, but in my personal life as well. I tend to count the rows between me and the nearest exit, I never enter a business when the Brinks truck is there, and I always look for potential lockdown and evacuation options in public places. I imagine it sounds like a bit much, but to me, it's part of my daily routine - not only here, but with other security professionals in the Jewish community.

Security Professionals

That said, keeping people safe in a 185-thousand square foot facility is no small task. It takes a competent staff, routine drills, and new technology. At TBE, we are fortunate to have all three. Thanks to Morris Collins and his security team of Ken Jackson and Donzelle Graham, we are covered from open to close with highly trained and dedicated professionals. Collectively they have almost 100 years of protective service experience. Morris regularly conducts evacuation, lockdown, and shelter-in-place drills for the entire building population. We constantly discuss best practices and ways to improve our communication and emergency response.



Morris Collins



L to R: Ken Jackson, Kim Raznik and Donzelle Graham

Security Upgrades

As you may know, we were awarded a 75 thousand dollar Homeland Security Grant in 2015 for target hardening. Based on security assessments from local law enforcement and JFMD Security Director Gary Sikorsky, we are focusing on intrusion control, camera surveillance, and video/intercom remote access. When the security upgrades are complete, you will be able to enter through the Sanctuary entrance as well as the North entrance by communicating with the Chapel security reception desk via an intercom & camera. Also, we are installing dozens of surveillance cameras, screening monitors, and recording devices in hopes of never having to use them.



Under the supervision of TBE IT Specialist Matt Hammond, Security 101 is finishing up installation of the new technology and looking to begin training and implementation by month's end.

I am happy to share we have been awarded a second 75 thousand dollar Homeland Security Grant for 2016, which will go toward additional target hardening.

Thank you for your support in making TBE the safest place we can be, and remember, *if you see something, say something.*

Matt Hammond coordinating the installation of security devices with Security 101 technicians.

Upcoming Events

BITES & BOOKS

TBE BLOOMFIELD HILLS MI

Join us for an exciting new year of Bites & Books.

2016
SESSION

NOVEMBER 14

**Morning Session:
10:00 AM**

**Evening Session:
7:00 PM**

Operation Thunderbolt

by Saul David

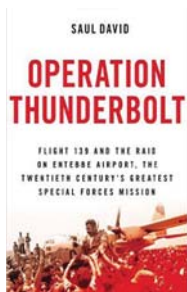

This is the story of Flight 139 and the Raid on Entebbe Airport, known as the most audacious hostage rescue mission in history. This definitive account of one of the greatest Special Forces missions ever

will remind us of a time when the world was awed by Israel's accomplishment.

Facilitated by Deborah Morosohk, RJE, Director of Education

CONTACT



Debbie Morosohk
Director of Education
dmorosohk@tbeonline.org
248.325.9708

FEES

The 5 book series is \$25
There is a \$10/session drop-in fee.

*"Masterful work... compelling story... landmark study" are a few of the glowing accolades used to describe **Roads Taken**.*

The Rabbi Leo M. Franklin Archives presents the
Mary Einstein Shapero Memorial lecture...

Roads Taken: The Great Jewish Migrations to the New World and the Peddlers who Forged the Way



**NOVEMBER 1
7:00 PM**

**HANDLEMAN
HALL**

FREE OF CHARGE

Academic, historian and award-winning author Hasia Diner will join us to discuss her most recent book. It is the story of young Jewish peddlers who broadened the range of the retail distribution system, revolutionized consumerism and were catalysts for migration. Hasia is the Professor of the American Jewish History, Hebrew and Judaic Studies and Director of the Goldstein-Goren Center of American Jewish History at New York University.

EVERYONE WELCOME

**COPIES OF *ROADS TAKEN* WILL BE
AVAILABLE FOR PURCHASE.**

(Cash or personal check preferred)

RSVP to Jan Durecki, Archivist at
farchives@tbeonline.org or 248.865.0628

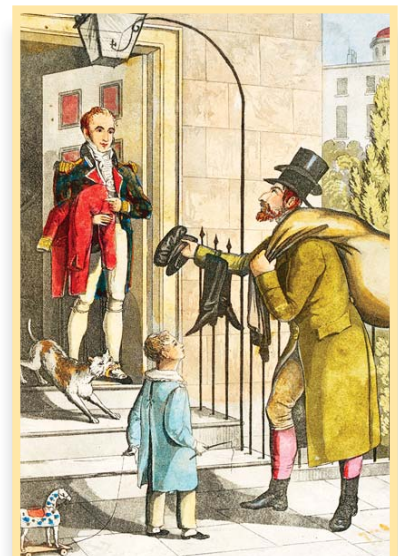
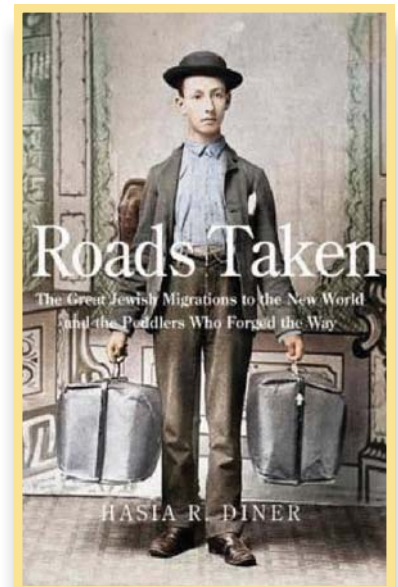

ca. 1820.



**Sponsored by the Honorable Walter Shapero
Co-sponsored by the Jewish Historical Society of Michigan**

Silent Auction

Chocolate
Tastings by
Local Vendors

Entertainment
by John Persico

Catered by
Cutting Edge
Cuisine



WOMEN OF TBE'S ANNUAL WINE & CHOCOLATE TASTING EVENT

Featuring
MICHIGAN
WHISKEYS

SATURDAY, DECEMBER 3 at 7:00PM

Join us for an Evening of Wine, Chocolate, Michigan Whiskeys & Food Tastings

\$25 PER PERSON

Proceeds from the evening will benefit the Sisterhood of Temple Beth El Braille Bindery, supplying FREE books to the blind worldwide.

For more information contact Elaine Schonberger at 248.227.3282

EVENT AUCTION PREVIEW

JUNIOR RABBI FOR THE DAY

Be a Junior Rabbi as you assist Rabbi Megan Brudney. Sing on the bimah, hold the Kiddush cup and challah, and help to decide on your "role" as Junior Rabbi.

PAMPER YOUR DOG

Kids aren't the only ones who enjoy Hanukkah! Treat your canine friend to a basket of their favorite treats and 5 sessions at Dogtopia, a happy environment that makes for one very happy dog.

HAVDALAH SERVICE IN YOUR HOME?

Invite your friends for a special Havdalah service in your home with Rabbi Mark Miller.

INVITED TO A PARTY?

We have some great gifts for your host or hostess.

GETAWAY FOR TWO

Enjoy a long weekend in Chicago, or relax for a week in South Have with your friends in a house that accommodates up to 12.

FIREHOUSE TOUR

Have 7-9 friends join your child at the Firehouse for a tour and a chance to try on their equipment.

ROUTE FOR YOUR TEAM

Bid on tickets to your favorite Detroit sporting event including Detroit Red Wings-get up close and personal!

For more auction items online at tbeonline.org.

I would like _____ reservations at \$25 each for a TOTAL of \$ _____ I cannot attend, but would like to support Women of TBE with a donation of \$ _____

I would like to be a sponsor \$100 _____ \$250 _____ \$500 _____ \$1,000 _____

Name of Sponsor as you want to be printed in the program. _____

Name _____

Address _____ Phone _____

_____ I have enclosed my check payable to Women of Temple Beth El or Charge my credit card (circle one)



_____ Exp. Date _____ Sec. # _____ Name on Card _____

Billing Address _____

Your reservation will be held at the door the night of the event, no tickets will be mailed.

Please return this form and payment to Women of Temple Beth El, 7400 Telegraph Road, Bloomfield Hills, MI 48301 or REGISTER ONLINE at www.tbeonline.org

Supporting Your Temple



Judaica Gift Shop

Hanukkah is just around the corner... check out our newly-renovated store, sparkling with an exciting selection of dreidels, menorahs, and gifts for all occasions.

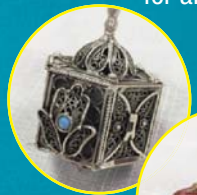

**November is
20% OFF
Dreidel
Month!**

*Toy dreidels
not included.*



We carry many items from Israel and highlight merchandise from Israeli artists.



**Stop and shop today, your purchase helps
support Temple Beth El and Israel!**

**WOMEN of TEMPLE BETH EL
JUDAICA GIFT SHOP HOURS**

Sunday 9 AM - 12:30 PM

Tuesday & Wednesday 10 AM - 2 PM

For an appointment contact Cindy Bolokofsky
at 248.431.8536.



TEMPLE
BETH EL

ANNUAL APPEAL

2016

*The Annual Appeal
is under way...
and our spirit
is growing.*

Over the past year we have shared so many successes, exciting changes, and longstanding traditions at Temple Beth El.

We are proud of our new clergy and staff, our innovative educational programs, and our growing temple community. But without your support, we cannot reach our ambitious goals and provide the programming you expect and deserve.

Membership dues provide less than one-third of the revenue necessary to operate our institution. Your gift to the Annual Appeal, however large or small, will help ensure that Temple Beth El will continue to provide the personal support, religious education, and creative programming that is such a relevant and important part of our lives.

2016 Annual Appeal Co-Chairs Mike Abrams and Maxine Lievois are hard at work spearheading this important project and are available to share their perspective on the importance of supporting our 165-year old treasure.



Please take a moment to go online to www.tbeonline.org to make a donation, or contact Executive Director Kim Raznik at 248.851.1100 to discuss your pledge.

**YOUR PARTICIPATION IS CRITICAL IN HELPING US CONTINUE
BUILDING A SYNAGOGUE THAT MAKES A DIFFERENCE IN OUR LIVES.**

Thank You

High Holy Day Appreciation



Thank you for making
the High Holy Days 2016
full of meaning and
beauty!

It took a tremendous amount
of hard work, creativity,
excellence, and commitment
to put together this year's
Rosh Hashanah and
Yom Kippur observances
at Temple Beth El.

*So many people enriched our High Holy Days –
our Clergy would like to express the Temple's deep gratitude...*

FOR THE GIFT OF THEIR MUSIC:

Jim Gabriel, pianist/organist;
Benjamin Cohen, conductor;
Jordan Broder and Liz Rowin,
violinists; Alan Posner,
saxophone; Steve Tarnowsky,
guitar; Carey Kalmowitz,
cajon; Sarah Rappaport and
Matt Rappaport, vocalists

HIGH HOLY DAY CHOIR:

SOPRANOS: Alaina Brown,
Elizabeth Esqueda; ALTOS:
Elizabeth Medvinsky,
Karen Tenbrink; TENORS:
Brian White, Larry Wik;
BARITONES: Branden Hood,
Richard Knapp

TEMPLE BETH EL CHOIR:

SOPRANOS: Maxine Ben-Yuri,
Marion Gross, Eileen Polk;
ALTOS: Cindy Bolokofsky,
Mary Epstein, Sue Green,
Karen Kaczander, Evelyn Prince,
Sara Tatchio; TENORS: Larry
Epstein, Steve Tarnowsky; BASS/
BARITONES: David Lurie,
Sheldon Stern, Ed Welford

YOUTH CHOIR:

Ryley Harker, Emily Johnson,
Ethan Kalt, Abraham Miller,
Sarah Ostheimer, Ava Paige,
Abi Perehodnik, Payton Renusch,
Ari Sklar, Sarah Solomon,
Brooke Taylor

KINDLING THE YOM TOV CANDLES:

Kim Raznik, Rachel Ann Miller

ROSH HASHANAH HAKAFAH:

Robin Fenberg, David Foltyn,
Maxine Lievois, Warren Rose,
Adam M. Lutz, Liz Modell

ALIYOT ON ROSH HASHANAH:

Pamela Applebaum & Gaal Karp,
BETY Board (Max Richardson,
Lily Mendelson, Cam Radin,
Hannah Kaplan, Andrew
Frenkel), Cathy Segel &
Debbie Morosohk

TORAH READING ON ROSH HASHANAH:

Sue Green, Lena Epstein,
Ryan Goodman & Jack Harris

TORAH GABBAI: Alan Lowen

HAGBAH: Jim Marks

TASHLICH:

Franklin Cider Mill

STANDING WITH TORAHS FOR KOL NIDRE:

Past Presidents (not all present):
L. Steven Weiner, Raymond
Rosenfeld, David Handleman,
Jim Deutchman, Lawrence Epstein,
Dennis Frank, Stuart Lockman,
Alan May, Marion Freedman,
Fred Simon, John Kamins, Herb
Kaufman, Laurence B. Deitch,
Alfred Kreindler, Lee Marks,
Paul J. Dizik, Flora Winton,
Walter Shapero, Merton Segal,
Robert Canvasser

ALIYAH FOR YOM KIPPUR

MORNING: B'nai Mitzvah
students from the past year

TORAH READING ON YOM KIPPUR MORNING:

Rabbi Megan Brudney

HAFTARAH BLESSING ON YOM KIPPUR:

Miriam Cohen

ALIYAH FOR YOM KIPPUR AFTERNOON:

Phyllis Kaplan, Julian Prince,
Elaine Schonberger, Forest Wolfe

TORAH READING ON YOM KIPPUR AFTERNOON:

Phyllis Loewenstein

MUSIC FOR YK REFLECTIONS:

Jordan Broder & NUCLASSICA

YK MEDITATIVE READINGS:

Temple Brotherhood

SHOFAR CORPS:

Rabbi Mark Miller,
Cantor Rachel Gottlieb
Kalmowitz, Rabbi Megan
Brudney, Cindy Bolokofsky,
Jim Deutchman, Abraham Miller,
Mori Miller, Bruce Plisner,
L. Steven Weiner

USHER CORPS:

Robert Blau, Elaine Brockman,
David Brockman, Mark
Cooperman, Anita DeVine, Paul

Dizik, Harold Dunn, Dennis
Frank, Nancy Fortier, Marianne
Grawi, Frank Grawi, John
Haber, Harold Josephson, Bruce
Kaczander, Dolly Lax, Jim Marks,
Judy Martens, Rochelle Nelson,
Bruce Plisner, Earl Remer, Jackie
Remer, Judy Schwartz, Maxine
Ben-Yuri, Chuck Zamek

BOUTONNIERES FOR USHERS & BOARD

MEMBERS: Paul J. Dizik

REFLECTIONS SERVICE SPONSORS:

Mary & Larry Epstein

HIGH HOLY DAY SERVICE PROGRAM SPONSOR:

Family of Wyn & Harold Landis

NURSE: Irene Soble

ROSH HASHANAH CHILDREN'S SERVICE NUT-FREE KIDDUSH SPONSOR:

Lois & Mark Shaevsky Food
Allergy Awareness Fund

SYMBOLIC BREAK-THE-FAST

SPONSOR: Denny Brown

TEMPLE STAFF:

Eli Chodock, Morris Collins,
Marie Curtis, Jan Durecki,
Claire Danaher, Danielle Gordon,
Jen Goren, Donzelle Graham,
Matt Hammond, Ken Jackson,
Alan Lowen, Laura Lucassian,
Deborah Morosohk,
Marianne Myers, Brett Panter,
Susan Pfenning Rice,
Kim Raznik, Amy Silardi,
Ilene Stone, Joey Unger,
Susie Weiner, Joe Winter

MAINTENANCE DEPARTMENT:

Victor Aguilar, Nana Aguilar,
Al Friant, Joanna Friant,
Kerry Friant, Damon Kaigler,
Andrew Ostohowski,
Dyron Williams

SECURITY: Whitty Protective
Services, Inc. & Bloomfield
Township Police Department

CATERED BY:

Cutting Edge Cuisine



ROSH HASHANAH PRESIDENT'S REMARKS

L'Shana Tovah - Happy New Year!

On behalf of the Officers and the Board of Trustees, we wish each and every one of you a happy, healthy, and sweet New Year. May the year 5777 be a year of peace.

Jordon Wertheimer, President

would like to take a moment, quickly, and thank our magnificent clergy – Rabbi Mark Miller, Rabbi Megan Brudney, Cantor Rachel Kalmowitz, and Rabbi Daniel Syme – thank you all for inspiring us, for guiding us – for being our spiritual consciousness. But more importantly, I would like to thank your families - Rachel Ann, Carey, and Jill. Thank you for sharing these wonderful people with all of us. Thank you to Kim Raznik, our Executive Director, and our entire Temple staff, for the fantastic work that they do, day in and day out. You all dedicate yourselves to this synagogue so beautifully, and we are thankful for what you do – and wish you and your families a joyful New Year.



I am honored to be standing here on this magnificent bimah, as your President. In these past few months, we have celebrated many milestones and achievements. In May, Rachel Kalmowitz, upon her graduation from the Hebrew Union College-Jewish Institute of Religion, became a certified Cantor. In June, we celebrated Rabbi Syme's 20 years of Rabbinic Leadership as he became our Rabbi Emeritus – just the 3rd Emeritus Rabbi in our congregation's 166 year history. Since 2014, Rabbi Mark Miller has been our Senior Rabbi; leading us into an exciting future – bringing with him Rabbi Megan Brudney, our newest clergy addition, who joined our Temple this past July.

John F. Kennedy once said, "Change is the law of life. And those who look only to the past or present are certain to miss the future." With Rabbi Miller, Rabbi Brudney, and Cantor Kalmowitz – our future is bright. Like the city of Detroit, Temple Beth El is a blank canvas; ready and eager to be shaped and molded, open to innovating new and exciting ideas - out of the box ideas that will push the boundaries of what we thought was possible – in order to grow. Grow our culture. Grow our standing in the community. Grow our membership. Grow our programming. Grow our school. To be the standard built by Rabbi Franklin, continued by Rabbi Glazer, and fostered under Rabbi Hertz.

HIGH HOLY DAY ANGELS - 2016

Maxine & Laurence Baker
Margi & Don Epstein
Robin & Michael Fenberg
Linda & Robert Finkel
Elyse & David Foltyn
Suzanne & Michael Gilson
Nancy & Jim Grosfeld

Larry & Jackie Kraft
Linda & Ed Levy
Rick & Linnea Rattner
Carol Schwartz
Marlo & Tom Shaevsky
Ilene & Jeffrey Stutman

I am proud to stand here on behalf of our Temple, to help guide this sacred institution into the future. And there is much to be proud of, as we head together towards the future – there is so much here that Temple can provide for you and your families. Our warm and inviting services, our musical Shabbats, where it's literally standing room only. Our caring and dedicated clergy, who are here for all of us, in times of joy and sorrow. In sickness and in health. Our Sunday morning minyan group. Our Nosh & Knowledge learning series. Our vibrant Brotherhood, our Sisterhood, who just recently changed their name to the Women of Temple Beth El, our beloved Beth Elders, and for those of you even younger than me – there is our Beth El Temple Youth (known simply as BETY) for our teens in grades 9-12. And for 7th and 8th graders, there is JBETY – as well as an innovative and growing religious school and our treasured Early Childhood Center.

Temple Beth El can be such a rewarding piece in your life – it reminds me of a book I used to read as a kid – a book many of us have read, over and over again. It's called 'The Giving Tree' by Shel Silverstein. It's about a tree that loved this little boy and the boy loved this tree right back. As a little boy, he would visit the tree every day, gather her leaves, climb up her trunk, eat her apples, swing from her branches. As the boy got older, he came to the tree less and less – but whenever the tree saw the boy, she was happy. When the boy was a young man, she encouraged him to take her apples and sell them so the boy would have some money. As the boy aged, the tree encouraged him to cut off her branches and build a house. When the boy wanted a boat – the tree encouraged him to cut her trunk and build a boat. Time passed, and the boy returned, now an old man. The tree had nothing left to give. The old man looked at the tree, and asked if he could just sit there and rest quietly. And the boy did – and the tree was happy.

Throughout life, we all use Temple Beth El differently; sometimes more when our kids are young, and less once they are out of the house – but no matter what – Temple Beth El will always be here for you – will always be here for your family – and we will be happy.

Reading that story to my daughter reminded me of a proverb that teaches us that, "the best

time to plant a tree was 20 years ago. The 2nd best time is today."

SO WHAT CAN WE DO TODAY – THAT WILL SHAPE OUR TOMORROW?

Just this past month, our Executive Committee received the results of a study that will help us determine the possibility of a comprehensive capital campaign for our Temple. It would include architectural and building updates, the growing of our endowment, the creation of Rabbinic & Cantorial chairs, and a concentrated effort on planned giving. This survey, conducted by a leading strategic fundraising and development group, named CCS, gave us a lot of insight about who we are as a Temple community, and what we're looking for as we head towards the future.

For me, the goal is to protect, secure and endow the future of Temple Beth El. We must honor those who have come before us, by safeguarding what they have entrusted in our keeping. Each of us, as members of this distinguished and historic congregation, have an obligation to do our part. Being a legacy here at Temple Beth El, a multi-generational member, means that we need to continue what our mothers and fathers, grandmothers and grandfathers, aunts and uncles did during their time here. And for so many sitting here today who are first generation Beth El members, we hope that your families will look back at you, as the ones who helped build a strong tradition for them. All of us can do our part, to be mindful, and watch over our beloved Beth El.

Over the next few years, as your elected leaders on the board and executive committee put together a plan on how best to implement our fundraising strategy, I ask all of you to please open your hearts for a future conversation. I ask that while we start building a culture of philanthropy, that you make Temple Beth El a philanthropic priority in your annual giving, as well as in your estate planning – so



that a century from now, when they speak of those who came before them, the foundation for the 22nd century started with us in this distinguished sanctuary. What past Presidents Bob Canvasser, Marvin Goldman, Mert Segal and others did in the late 1960s and early 1970s – we must do again today.

Times change. People change. Society changes. But what was once old is new again. Now is time for Temple Beth El to reclaim its rightful place amongst the great Reform congregations. Temple Beth El will not follow trends, we will create the movement. But we need to commit to ourselves, to being the best that we can be. That we learn from our mistakes of the past and build an optimistic, hopeful, and bright future. That each of us dig deep within us, and be the best that we can be. That we value our Temple and value our Judaism. Like Elie Wiesel once said, "Hope is like peace. It is not a gift from God. It is a gift only we can give one another."

My hope for all of us is to remember the Beth El of our youth. Of our children's youth; that we remember the apples and branches and leaves that our beloved Beth El tree has provided for all of us, over the many years, and may we come together as a congregation, to insure its future for generations more. As Mother Teresa often said, "Yesterday is gone. Tomorrow has not yet come. We have only today. Let us begin."

On behalf of my wife Alex and my daughter Everly, we wish you a happy and sweet New Year.

High Holy Days



Our High Holy Days at Temple Beth El this year were spiritual, joyous, reflective, warm, innovative, and of course musical.

We hope that everyone who attended Rosh Hashanah and/or Yom Kippur walked away uplifted, optimistic, and ready for another great year at Temple.

Enjoy these snapshots taken from a few of our events, and we look forward to seeing you soon!





The Joys of Community at Temple Beth El

GOLDMAN UNION CAMP INSTITUTE



Since 1958, Goldman Union Camp Institute (GUCI) has provided campers a place to build lifelong friendships, explore Judaism, and have the time of their lives. Studies show that attending a Jewish summer camp does more to positively develop Jewish identity in our young people than most traditional types of programming. Our GUCI campers come back with enthusiasm and love for their Judaism, as well as memories and friendships that last a lifetime.



Temple Beth El had several campers at GUCI last summer and we hope to have many more in 2017. Please consider giving your child the gift of this extraordinary Jewish camp experience.

SUNDAY, DECEMBER 4TH

**Come meet GUCI Camp Director,
Jeremy Klotz at Religious School!**

11:00 – 11:30 AM

Meet and Greet in the Chapel Foyer

11:30 AM – NOON

GUCI Presentation in the Chapel



WE ARE PROUD

Rick Rattner (TBE Board of Trustees) has been included in *DBusiness* magazine's list of **Top Lawyers in Metro Detroit -2017**. Rick is a partner at Williams, Williams, Rattner & Plunkett P.C.

Alan May's novel, **Article XII: A Political Thriller**, has just been published. You can purchase it on any electronic service that you use, or on Amazon.com search "Article XII."

Lissa Lev Chaya, daughter of TBE member Alan Goldberg, has been chosen as **Cantorial Soloist** for the Coastside Jewish Community of Pacifica, California. Lissa is the loving wife of David (Hearty) Naumoff and proud mother of Kai.

Religious Diversity Journeys NOVEMBER 17

Temple Beth El is participating in the Interfaith Leadership Council of Metro Detroit's Religious Diversity Journeys Program.

This program, specifically for seventh graders, was designed 15 years ago to promote a greater understanding, awareness, and knowledge about different religions in the metro-Detroit area to help prepare students for life in a diverse society.

Students will participate in six school day-long field trips over the coming year. They will travel to different houses of worship and learn about the differences and similarities between some of the major religions practiced in metro-Detroit.

THESE RELIGIONS INCLUDE CHRISTIANITY, JUDAISM, ISLAM, HINDUISM, AND SIKHISM.

The summation session is to be held at the Holocaust Memorial Center.

Caught in Conversation

NOVEMBER 30 / 6:30 PM at TEMPLE BETH EL

The Interfaith Leadership Council invites you to sit down, share a meal, and have a conversation with Jews, Muslims, Catholics, Protestants, and members of the Dharmic faith.

Please RSVP to Meredith Skowronski at meredith.skowronski@gmail.com

Look what's popping up at Temple Beth El!



The Leonard N. Simons Jewish Community Archives is celebrating its 25th anniversary with a series of pop-up displays, showcasing Detroit's Jewish history.

IN DECEMBER, TBE WILL BE HOSTING THE SHTETL IN THE CITY PANEL

Fleeing harsh anti-Semitic laws, an influx of Jewish immigrants arrived in Detroit, 1880-1920. Discover how they blended "old world" ways with a new American lifestyle and found a place to call home.

SHTETL IN THE CITY

Lawson in Toronto!

JANUARY 13 - 15, 2017

\$200 PER TEEN

Price includes Bus, Hotel, and all food and activities for the weekend.

SCHOLARSHIPS ARE AVAILABLE!

For more information or to RSVP, please contact Joey Unger at 248.851.1100 or at junger@tbeonline.org

All Temple Beth El 8th-12th graders are invited to our Lawson Community Service Weekend.

Explore the Toronto Jewish Community, get involved in great community service projects, and have an adventure with your friends!

HIGHLIGHTS INCLUDE:

A visit to the Toronto Aquarium • Dinner and a Show at Medieval Times
Dine at the Iconic St. Lawrence Market • Meet Jewish Teens from Toronto
Create care packages and deliver them to the homeless in Toronto
Tour the city • And much more!



The Lawson Youth Institute trip, generously sponsored by the Ellin and Harold Lawson Youth Institute Fund, is an annual weekend of service, friendship and learning for Temple Beth El teens.

Make Tikkun Olam, repair of the world, an ongoing part of your family's Jewish life.



TBE's soup kitchen initiative a monthly opportunity for TBE teen families to volunteer to help feed the hungry at the Detroit Orthodox Outreach soup kitchen.



**CARPPOOL LEAVING TEMPLE AT NOON
RETURNING TO TEMPLE BY 3:00 PM.**

**Sunday, December 4, January 8, February 5
March 5, April 23, May 21 and June 4**

Open to all TBE 7th-12th graders and their families.
Participants may come as many times as they would like
and students can earn community service hours.

BETY SHABBAT DINNER



Join Beth El Temple Youth as we partner with First Presbyterian Church of Saline and their teens for a Shabbat dinner and discussion on how each of our religions celebrate the Sabbath!

*Following services come hang out and
play video games at Benton's Place.*

FRIDAY, NOVEMBER 18

Dinner 5:00 PM in the Alpert Room

Services 6:00 PM in the Chapel

FREE OF CHARGE

This event is open to all TBE 9-12 graders

To RSVP for these events, contact Joey Unger at junger@tbeonline.org or at 248.851.1100.

Mixing, Making and Maccabee Baking

For families with children 0-2 years of age. Preschool aged children with an adult are also welcome.

FREE OF CHARGE

BAKE AT TEMPLE BETH EL WITH A HANUKKAH THEME!

**SUNDAY, DECEMBER 4
4:00 - 5:30 PM**

We will share in holiday traditions, and you will take home our creations and Hanukkah recipes.

Please bring a canned food item to help us build a huge can hannukiyah.

(After Hanukah, the cans will be donated to Yad Ezra)

Program costs have been subsidized by a generous grant funded by the HERMELIN-DAVIDSON CENTER FOR CONGREGATIONAL EXCELLENCE.



RSVP to Jen Goren at
jgoren@tbeonline.org or
248.851.1100.



*Masoret (Tradition)
is the name for
Temple Beth El's new
Sunday morning
Adult Education Series.*

We hope that many in our community will come together monthly for Jewish learning and sharing. Classes will meet on Sundays 10:00 – 11:00 am, so we hope that many of our Religious School parents will take this opportunity to learn while their children do.

This year (5777) the theme of Masoret is **"Celebrating through the Jewish Year"**.

We'll come to understand the Jewish calendar and the holidays that happen throughout the year.

November 13, 2016
The Jewish Calendar

December 11, 2016
Hanukkah

January 22, 2017
Shabbat

February 26, 2017
Purim

March 26, 2017
Passover

April 23, 2017
Shavuot

For more information, contact
Debbie Morosohk, Director of Education,
at dmorosohk@tbeonline.org
or 248.851.1100.

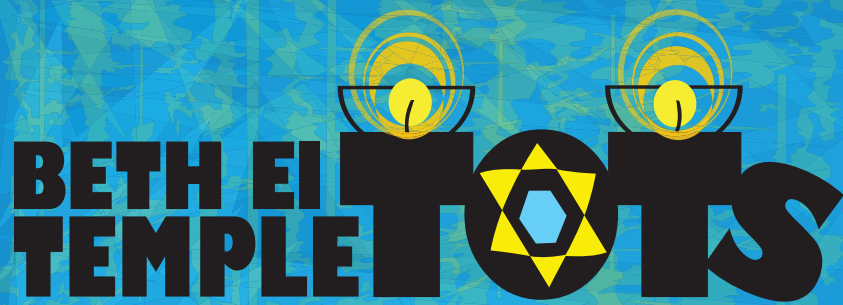

**FRIDAYS
9:15 - 10:45 AM**

Temple Tots is for children
1 to 2 years of age.
Join ECC Director Susie Weiner
and engage in art, music, open-
ended playtime and a musical
Shabbat celebration each week.

For more information, contact
Susie at 248.851.1100 or
sweiner@tbeonline.org

Tributes

Tributes from September 8 through October 7, 2016

RAYMOND & SHIRLEY ABRAMS YOUTH GROUP RECREATION FUND

IN MEMORY OF

JOANNE MACK
CAL LEVEY
FRANCES LEVEY
DOUGLAS PIERCE
HOWARD ARNKOFF
SHIRLEY SCHRAM
SHIRLEY SOUFRINE GORDON
THE FATHER OF CHERYL AND KAREN DASKAS
Wendy & Henry Abrams & Family

BROTHERHOOD FELLOWSHIP FUND

IN APPRECIATION OF

ALAN LOWEN'S TUTORING OF MAX SHAYA
FOR HIS BAR MITZVAH
Barbara & Jeff Shaya

RABBI BRUDNEY DISCRETIONARY FUND

IN HONOR OF

DR JAMES JONES ACCOMPLISHMENTS
Eileen Millstone
BAR MITZVAH OF MAXIMUS SHAYA
Barbara & Jeff Shaya

CARING COMMITTEE FUND

IN MEMORY OF

SCOTT BOORSTEIN
Robin & Michael Fenberg

HERMAN & BEA DICKSTEIN MEMORIAL YOUTH FUND

IN MEMORY OF

MARY KATA
Cynthia Dickstein

IN HONOR OF

MARRIAGE OF LENA EPSTEIN & ERIC MEDWED
Judy Seplow
SPECIAL BIRTHDAY OF MARV TALAN
Cynthia Dickstein

THE DIZIK FAMILY MEMORIAL FUND

IN HONOR OF

NICOLE MILLER & BUBBA URDAN
Don & Margi Epstein

EDUCATIONAL & LECTURE FUND

IN HONOR OF

SPECIAL BIRTHDAY OF ALFIE KREINDLER
Lainey & Arthur Steuer

RUTH FRANKLIN EINSTEIN EDUCATION ASSISTANCE FUND

IN HONOR OF

DEVOTED JUDICIAL SERVICE OF
WALTER SHAPERO
Barbara Kux

RABBI LEO M. FRANKLIN ARCHIVES FUND

IN HONOR OF

BIRTH OF AVA HENRIETTA FRIED
Collette Rosner
RECOVERY OF RICHARD LELAND
Phyllis Kaplan
75TH ANNIVERSARY OF
PHYLLIS & JOE GARLOCK
Peggy & Dennis Frank

DAVID C. FREDRICK HOLOCAUST REMEMBRANCE FUND IN MEMORY OF

JACK PLUDWINSKI
Eileen Millstone

FRIENDS OF THE PRENTIS LIBRARY FUND

IN MEMORY OF

HENRY WEINBERG
Maj. Irving Steinberg
MICHAEL PACKARD
Pearl & Bob Solomon

IN HONOR OF

CONVERSION OF JAMES JONES
Susan & Herb Ruttenberg

GENERAL OPERATING FUND

IN MEMORY OF

ANNA SOSIN KATZ
Carole Goldstein
MICHAEL PACKARD
Susan & Jerry Chapnick, Margie & Allen Charnes, Sandy Brenner
STEPHEN M. GOLDSTEIN
Catherine Saunders

IN HONOR OF

BIRTH OF JONAH HACK
Don & Margi Epstein
BABY NAMING OF EVERLY WERTHEIMER
Robin & Michael Fenberg, Maxine & Daniel Lievois

A DONATION

Willoway Day Camp

THE MICHELSON-HABER MEMORIAL FUND

IN MEMORY OF

SCOTT BOORSTEIN
Beth Sills

MAX & HERMINE HAMBURGER LIBRARY MEMORIAL SHELF FUND

IN MEMORY OF

MY FATHER, IRWIN HAMBURGER
Daughter, MernaLyn and Grandson, Billy

PAUL & SONIA HANDLEMAN MEMORIAL FUND

IN MEMORY OF

MICHAEL LANE PACKARD
Rose & David Handleman

IN HONOR OF

RABBI DAN SYME
Rose & David Handleman

RABBI RICHARD C & RENDA HERTZ GIFT OF LIFE FUND

IN MEMORY OF

ETHEL MARX
Ellen Lichterman
MICHAEL LANE PACKARD
Eileen Millstone

IN HONOR OF

ENGAGEMENT OF
LACEY JACOBSON TO ELLIOT FOON
Shelly & Peter Cooper

HIGH HOLY DAYS DONATIONS

A DONATION

David Abayev, Susan Abrams, Karen Beznos, Mr. Mark Birnhart, Kambic Bral, Gerald Brenner, Elaine & David Brockman, Mr. & Mrs. Norton Chaiken, Peggy Cherrin-Myers, Barbara Cohen, Morton Collins, Marshall Cyrlin, Roger Daniels, Debra Darvick, Edwina Davis, Alex Erdeljan, Fern Ettinger, Dr. Paul Feinberg, Robin & Michael Fenberg, Ronald Fenwick, Jay Fishman, Angel Geller, Beatrice Goldstone, Ruth Ann Grimaldi, Marlene & Jerry Gropman, Hanley Gurwin, Linda Hertzberg, Jennifer Hoffa, Dr. Jo Isaacson, Dr. Bruce Jacob, Nusrat Jahan, Ann Jones, Dr. & Mrs. Bruce Kaczander, Nedra Kapetansky, Phyllis Kaplan, Mr. & Mrs. Zinoviy Kelman, James Selander & Kelly Kling-Selander, Maureen Lerner, Dr. Stanley Levy, Marlene Lipman, Nicole London, Gordon Meisner, Esther Mintz, Mrs. Audrey Morris, Lily Nisnevich, Sandy Pensler, Dawn Perlmutter, Bruce Plisner, Gail Posner, Barbara Ravitz, Margery Reinheimer, Marilyn Rubin, David Rubinstein, Margy & Bill Sandy, Susan & Andrew Saxe, Stefani Shaffer-Pond, Arnold Shapero, Walter Shapero, Bella & Lev Shleypak, Dr. & Mrs. Les Siegel, Deborah Silver, Irene Sinclair, Marina Smorgonsky, Bertha Stearn, Lois & Harold Stein, Rita Unrot, June & Albert Watnick, Brooke Wolf, Ilene Wolf, Alice Zacks, Audrey Zupmore, Marc Zupmore

CANTOR RACHEL KALMOWITZ DISCRETIONARY FUND

IN MEMORY OF

PEGGY COHEN
The Family of Peggy Cohen

IN HONOR OF

CANTOR KALMOWITZ'S PARTICIPATION IN
DAUGHTER JESSICA'S WEDDING TO
JAYME BAROUCH
Myrna & Milton Fisher
BAR MITZVAH OF MAXIMUS SHAYA
Barbara & Jeff Shaya

**CANTOR RACHEL KALMOWITZ
MUSIC FUND**

IN MEMORY OF

CAL LEVEY
FRAN LEVEY
Ken Korotkin
MICHAEL PACKARD
Carole & Martin Schock

A DONATION

Treger & Rob Strasberg

**THE BABS & HERB KAUFMAN
AUDIO/VIDEO LISTEN-IN FUND**

IN HONOR OF

ANNIVERSARY OF CHARLES & MARCIA LEWIS
ANNIVERSARY OF KIMBERLY & JOSEPH RAZNIK
ANNIVERSARY OF MICHAEL & JILL SELTZER
BIRTHDAY OF ALFRED KREINDLER
BIRTHDAY OF CAROL SCHWARTZ
BIRTHDAY OF ERIC PHILLIPS
BIRTHDAY OF ERICA GERSON
BIRTHDAY OF EVELYN BERGMAN
BIRTHDAY OF JEANNETTE MACWILLIAMS
BIRTHDAY OF LOIS SHAEVSKY
BIRTHDAY OF MARIANNE SCHWARTZ
BIRTHDAY OF MARION FREEDMAN
BIRTHDAY OF ROBERT ARONSON
BIRTH OF HERB KAUFMAN'S
TWIN GREAT GRANDCHILDREN

Earl & Jackie Remer

**ELLIN & HAROLD LAWSON YOUTH
INSTITUTE FUND**

IN HONOR OF

NEW HOME OF GRETCHEN & JON KLEIN
Don & Margi Epstein

**MARSHALL & PHYLLIS
LOEWENSTEIN FAMILY
CAMPSHIP FUND**

IN MEMORY OF

MICHAEL PACKARD
Phyllis Loewenstein & Sheldon Plotnik

IN HONOR OF

WEDDING OF AUDREY ZUPMORE'S
GRANDDAUGHTER
Phyllis Loewenstein & Sheldon Plotnik

**FREDERICK H. MARX
MEMORIAL FUND**

IN MEMORY OF

ELEANOR LEHMAN SLOMAN
Charlene Handleman
HARRY PAUL KAPLAN
Julie Marx

**RABBI MILLER
DISCRETIONARY FUND**

IN MEMORY OF

BORIS ROZENBLAT
Ilene & Jeffery Stutman
MICHAEL PACKARD
Betty & Irving Baron

OLGA STUTMAN

Dr. Jeffery Stutman

IN HONOR OF

MARRIAGE OF JORDAN STAV TO SARA ZUPMORE
Marc Zupmore, Mark Johnson

IN HONOR OF

ROSH HASHANAH 5777
Marla & Craig Singer
BAR MITZVAH OF MAXIMUS SHAYA
Barbara & Jeff Shaya
HIGH HOLIDAY SUPPORT
Margaret Meyer

**RABBI MILLER RABBINIC
EXPENSE FUND**

IN HONOR OF

OUR WEDDING
Kelly & Jeff Davidson

**MARIAN & BEN NATHANSON
AND CHARLES NATHANSON
BROTHERHOOD MEMORIAL
YOUTH FUND**

IN MEMORY OF

ETHEL MARX
*Maj. Irving Steinberg & Family, Albert Watnick,
Vicki & Ben Craine*

**HARRY & SALLY NOSANCHUK
CARING COMMUNITY FUND**

IN MEMORY OF

ALAN BARNES
DR. IRWIN SMALL
MICHAEL MICKEY GREY
Harry Nosanchuk
JEFFREY SPILMAN
VIOLA KAPPY
MICKEY GREY
MARJORIE DAVIDSON KURZMANN
*Harry Nosanchuk, Linda, Scott,
Eric & Hilary Sircus*

IN HONOR OF

CINDY HUGHEY'S APPOINTMENT TO THE
GOVERNOR'S COUNCIL ON GENOCIDE
HOLOCAUST EDUCATION
LORI WEISBERG'S APPOINTMENT TO THE
GOVERNOR'S COUNCIL ON GENOCIDE
HOLOCAUST EDUCATION
ANNIVERSARY OF BERNICE & KEN TILLMAN
ANNIVERSARY OF PHYLLIS & SID FREEDLAND
BIRTHDAY OF CAROL SCHWARTZ
BIRTHDAY OF LOIS SHAEVSKY
BIRTHDAY OF ROBERT ARONSON
BIRTHDAY OF WENDY BICE
Mr. Harry Nosanchuk

ONEG/ KIDDUSH FUND

IN MEMORY OF

MICHAEL PACKARD
Bertha Stearn

**MEYER & ANNA PRENTIS RELIGIOUS
SCHOOL FUND IN MEMORY OF
JIMMY MORRIS & WALLY STRAUS**

IN MEMORY OF

ETHEL MARX
Miriam & Bruce Milen

**MARY EINSTEIN SHAPERO
MEMORIAL LECTURE FUND**

IN HONOR OF

WALTER SHAPERO
Sue & Burt Shifman

**LOIS & MARK SHAEVSKY FOOD
ALLERGY AWARENESS FUND**

IN HONOR OF

85TH BIRTHDAY OF JULIAN GREENEBAUM
Lois & Mark Shaevsky

SISTERHOOD BRAILLE FUND

IN MEMORY OF

MICHAEL PACKARD
Sandy & Lee Marks

**RABBI DANIEL SYME
DISCRETIONARY FUND**

IN MEMORY OF

BETTY SHAPIRO HOWARD
ELAINE ISBERG HOWARD
BERNARD HOWARD
Raquel Howard
MICHAEL LANE PACKARD
Ann Flood

IN HONOR OF

RABBI SYME'S RETIREMENT
Suzette & Norton Chaiken and Family
BAR MITZVAH OF MAXIMUS SHAYA
Barbara & Jeff Shaya

TBE SENIOR STAFF MITZVAH FUND

A DONATION

Judy Schwartz

TEMPLE ENDOWMENT FUND

IN HONOR OF

SPEEDY RECOVERY OF MARIANNE SCHWARTZ
Elayne Greenspan

**TEMPLE BETH EL MITZVAH
MEAL FUND**

IN MEMORY OF

MICHAEL PACKARD
Earl & Jackie Remer
SLAVA ZUBKOV
MALANIA DORNIK
Bella & Lev Shleypak

**HELEN & PAUL ZUCKERMAN
NURSERY SCHOOL FUND**

IN MEMORY OF

SHIRLEY SOUFRINE GORDON
Margo Moses

Yahrzeits



We note with Sorrow the Passing of..

ABIE EIGEL

Father of Barbara Goldman,
Sam Eigel, Faye Eigel

WILLIAM KATZ

Father of Felicia Radin, David Katz, Dale
Katz, Kathy Katz. Grandfather of Justin,
Tyler, Cameron Radin, Erica, Andrew,
Alysa, Amelia, Connor and Grace Katz

DORIS MAE KUSHNER

JACK PLUDWINSKI

Husband of Rachel Pludwinski
Father of Susie Simons

GEORGE ROBERTS

Father of Marjory Gray and David Roberts
Grandfather of Ryan Gray, Hunter and
Jason Roberts

GORDON SEEDBERG

Father of Naomi Seedberg,
Carole Evans

ELAINE STERN

OCTOBER 30- NOVEMBER 5

HERMAN BAND * ABRAHAM H. BARON * JOSEPH H. BEARMAN JACK BEHRMANN SAMUEL BLUESTEIN HELEN BRESLOW ALLEN CHERNEY MAX CHICOREL * LEONARD COHEN * SAM A. COHEN * MINNIE ROBINSON COHN DODY COLMAN	DOROTHY BAND COOPERMAN * ROSEMARY B. CRANE LANE DECKER FANNIE DORB * LOUIS M. ELLIMAN BEATRICE FEIGENBAUM * ELIZABETH L. FINLEY * ANNA FLIGMAN * RUTH BLOOM FOX * HATTIE O. FRANKLIN CHARLES FREEDMAN	LAURA FRIEDMAN * TOBIAS GARON IDA GARRICK BYRON "BUD" GERSON * BEN GLASIER MAE GREEN * RUTH B. GREENSTONE * SADIE DORA GROSBERG IRWIN HAMBURGER FANNIE HARRIS * SHIRLEY HARRIS MAMIE HEILBRONNER	* HAROLD HELPER * JOHN C HOPP * JOANNA HORWITZ * SAMUEL JOSPEY * GUILA KALLET ROSE KAPLAN * MAY KLEIN ANN KOPMAN EUGENE KRAFT LOUIS KUX DR. MARSHALL LEVY * HINDA LEWINSON	IDA LOVE * DONALD A. MAHLER FREDERICK H. MARX CORY MAZAROS * BERTHA MEYER * JIMMY PRENTIS MORRIS * NAT MORRISON * HARRIET DAVIS NIMAN * LENA MARX PARSHALL * PHILIP DENNIS RANDS * ESTHER JACOB ROBERTS	* BARBARA BERENT RUBINSTEIN JUDY SCAVONE * ARNOLD A. SCHAFER * ADELE SCHLAFFER * TOLIO SHAEVSKY * PAUL M. SHAPIRO ESTHER SHILLMAN PAUL SILVERSTEIN NEIL BARRY SPORN MINNIE STEIN * SHIRLEY R. STEINBERG	STANLEY STEINBORN * WALLY P. STRAUS * EDITH STARK SUCHER * JENNIE LEWIS SWEETWINE * LILLIAN TALAN * ABRAHAM TOBIAS * BELLA TOBIAS * SALLY CASSEL TOBIAS * LEE WAINSTOCK MOE WASSERMAN * REBECCA WEINBAUM BELLE WEISBERG
-------------------------------------------------------------------------------------------------------------------------------------------------------------------------------------------------------------------------------	----------------------------------------------------------------------------------------------------------------------------------------------------------------------------------------------------------------------------------------	-----------------------------------------------------------------------------------------------------------------------------------------------------------------------------------------------------------------------------------	-------------------------------------------------------------------------------------------------------------------------------------------------------------------------------------------------------------	---------------------------------------------------------------------------------------------------------------------------------------------------------------------------------------------------------------------------------------	------------------------------------------------------------------------------------------------------------------------------------------------------------------------------------------------------------------------------------------	----------------------------------------------------------------------------------------------------------------------------------------------------------------------------------------------------------------------------------------------------------

NOVEMBER 6 -12

* SALLY ABELMAN VIRGINIA ALKON MORRIS ALTMAN HELEN BELL * HARVEY BERMAN MAX BERMAN URSULA MARIA BIRNHART SCOTT BROOKS JOSEPH A. BURG ELLEN BURNSTEIN * HARRY JEROME CARRIS RICHARD CHAFETZ * LOUIS S. COHANE	PAUL COLLINS ROSEMARY T. DESMON M. SANNA DEUTCHMAN RAYMOND DUNN * BERTHA EISENKRAMER IDA ELLENSON MELVIN ELLER CHARLOTTE ENGELSON * HELEN ESSER FENTON PHILIP M. FISHER * DR. ARTHUR FLIGMAN * DR. SEYMOUR L. FLIGMAN DR. PIERO P. FOA	* JOSEPH FREED GERTRUDE FREEMAN * TOM PRENTIS FRENKEL EVELYN FYNKE FLORENCE GORAN * ARTHUR A. GOTTESMAN * STUART A. GRAFF * GRACE G. GRAHAM * REBECCA GRANT * LT. ROY F. GREEN * MARTIN HACKELMAN * JOSEPH I. HARRIS * THERESE HARRIS	JACOB HARTMAN * IRVING J. HAYETT FERN HERMAN * ISADORE HERTZBERG DOROTHY HERZOFF CAROL HORWITZ MARVIN KATZ ROSE GRACE KAUFMAN JULES KLEIN IRVING KREINDLER * ELWOOD KUKES DONALD LANE NATHAN M. LERNER	* MAY GOLDMAN LUMBERG ANNETTE MERDLER DAVID MICHAELSON SOPHIA MULLER LAWRENCE R. PERNICK CECIL REECE JR. JUDY ROBINSON * BARBARA KOMER ROSENBLUM * ROSE ROSENWACH * JOE ROTH MILDRED ROTHENBERG * REUBEN SANDLER	LOUIS SCHAFER GWENONA SCHWARTZ ANN SEGAL * BENJAMIN SIEGEL ERWIN SIMON * EDMUND MARK SLOMAN MARJORIE SOMMERFELD HENRIETTA NACHMAN STEUER ROSALYN STONE * BEN THAL RUBY TOMPKINS * ALVAN F. TRAXLER	* BERTHA SANDLER UNTERMAN BERNARD WALKER JOEL WEINER PHYLLIS LORRAINE WEINER SAM WERNEY FRANCES WINICK * LEON G. WINKELMAN
--------------------------------------------------------------------------------------------------------------------------------------------------------------------------------------------------------------------------------------------------	----------------------------------------------------------------------------------------------------------------------------------------------------------------------------------------------------------------------------------------------------------------------------	---------------------------------------------------------------------------------------------------------------------------------------------------------------------------------------------------------------------------------------------------------------------------	--------------------------------------------------------------------------------------------------------------------------------------------------------------------------------------------------------------------------------------------	------------------------------------------------------------------------------------------------------------------------------------------------------------------------------------------------------------------------------------------------------	----------------------------------------------------------------------------------------------------------------------------------------------------------------------------------------------------------------------------------------	----------------------------------------------------------------------------------------------------------------------------------------------------

NOVEMBER 13-19

LAYA FAUMAN ALLEN * DR. HARRY ARNKOFF * BERTHA LEWYN ASCHER * CLARENCE L. ASCHER * ABNER BAKER * SARAH LIEBERMAN BENSON * DOROTHY BLATNIKOFF * JUDGE S. JEROME BRONSON * HENRY CHATTMAN * HATTYE O. DAVIS	* YETTA DENENBURG * GEORGE DICKSTEIN ARTHUR FABER EDWARD FELDMAN ETHEL FELDMAN SYLVIA FELDMAN DR. LEON FILL NORMAN M. FINK NAOMI FOA IRVING L. GOLDEN	* EVELYN GOODMAN MAX GREEN * JULIUS L. GREENSTONE JUDITH RHEA GUZ NELSON HERTZBERG MARVIN L. HOWARD RONALD IZBICKI * MARY R. JACKSON FRANCES A. KACZANDER FREDA KAHN	* DAISY KAPLAN BETTE KARP * SIMON KLEIN LENA KOLIN ELLA LERNER JACK N. LEVINE * ALBERT LOPATIN EVELYN MARKOWITZ JUNE MARX MARC MERDLER	VERA MULLER * ROY F. NATHAN * BENJAMIN NATHANSON * DR. DAVID JEREMY PATT LEO POLLACK * BERNICE REINHIMER * ETHEL ROSEN * HARRY ROSENFELD * THOMAS I. RUBIN * DAVID SEGAL	ANNE SEGEL HAROLD M. SHAPERO * ERNEST SIEGEL * LEONARD SIMONS * DENNIS JAMES SLATKIN SAMUEL SMALL * LESTER S. SMITH * RICHARD SMITT * JULIUS STEINBERG * RICHARD STRICHARTZ	* C. WILLIAM SUCHER * ELSIE K. SULZBERGER * SARAH ELLA SWEETWINE SARAH VINACOW ROBERTO VOLOSCHIN * ANN E. WAGNER * ROSE WEIN LILLIAN WELFORD TED W. ZIECK
--------------------------------------------------------------------------------------------------------------------------------------------------------------------------------------------------------------------------------------	----------------------------------------------------------------------------------------------------------------------------------------------------------------------------------	-------------------------------------------------------------------------------------------------------------------------------------------------------------------------------------------------	-------------------------------------------------------------------------------------------------------------------------------------------------------------------	-----------------------------------------------------------------------------------------------------------------------------------------------------------------------------------------------------	--------------------------------------------------------------------------------------------------------------------------------------------------------------------------------------------------------	-----------------------------------------------------------------------------------------------------------------------------------------------------------------------------------

NOVEMBER 20-26

* MEYER ANTICK * RACHEL BARNETT * WILLIAM BARNETT BERNARD BENKOFF * REBECCA BERMAN MYER BRESS MARVIN BRODE * MAX BRODER HERMAN B. CASS ALVIN L. COHEN * JOEL-JOSHUA COHEN MONA COHEN HOWARD SHELDON CRAIG	HILLEL CROLL DONALD MILES CUTLER BERNICE DAVIS ALBERT EICHORN * MINNIE FISHER * GRET L. FRANK STANLEY RICHARD GARD * MAURICE GARELIK WILLIAM GEER LOTTIE GELLERMAN BORIS GOLUBOVSKY HELEN GOODMAN * RICHARD ARTHUR GOOEL	* HELEN N. GORDON JOAN GORDON REUBEN GRAFF * DR. SEYMOUR GRANT OLGA HALPERN * CHARLES G. HALPERT LYMAN L. HARRIS DR. MANES S. HECHT DAVID HERMELIN DOROTHY HOCHMAN * JOHN IMERMAN DR. SAMSON INWALD SHELEL SYBIL JOSEFF	* LOUIS KIMMEL RHEA KLEIN RICHARD KLINE EDWARD D. KOBLIN LEON KOHLENBERG DR. EDWARD KOZLOW MIGNON KRAFT * SAMUEL P. LEAVITT DOROTHY LEEMON EUDICE LEOPOLD MURRAY J. LEVIN CHARLOTTE LEVINE SYLVIA LISAK	* NATHAN W. LURIE ROSALYN MALLIN * BARBARA MANKO HELEN MILLER PAUL MONCHNIK * HATTIE M. MORRIS ERNEST NEUVIRTH * SIDNEY J. NEWMAN PEARL NOSANCHUK * FLORENCE REINHIMER DOUGLAS RESNICK DAVID ROSENBLATT * MORRIS ROTH	DAVID RUBIN * MARCIA G. SAFFIR * SAMUEL SARASOHN ABE SCHWARTZ PAULINE SHAFFER JACOB SHAPIRO * RITA G. SHERLINE LOUIS SHERMAN RICHARD SHIELDS SELMA SIMON SOPHIE SONN MARTIN SPERLING * FRED A. STEINBERG	EVERET STRAUSS * ANN K. STRAUSS KAREN TAKACS MILDRED TELL ROSALYN WEINGER DAVID B. WERBE * GEORGE WILLENS BONNIE WINE * MARTHA WOHLGEMUTH MEYER WOLNOWICZ * BARBARA YAKER CLARENCE ZUCKER
-----------------------------------------------------------------------------------------------------------------------------------------------------------------------------------------------------------------------------------------------	--------------------------------------------------------------------------------------------------------------------------------------------------------------------------------------------------------------------------------------------------------------	-------------------------------------------------------------------------------------------------------------------------------------------------------------------------------------------------------------------------------------------------------------	---------------------------------------------------------------------------------------------------------------------------------------------------------------------------------------------------------------------------------------------	-----------------------------------------------------------------------------------------------------------------------------------------------------------------------------------------------------------------------------------------------------------	----------------------------------------------------------------------------------------------------------------------------------------------------------------------------------------------------------------------------------------------	----------------------------------------------------------------------------------------------------------------------------------------------------------------------------------------------------------------------------

NOVEMBER 27 - DECEMBER 3

* ETHEL ABRAMS * PHYLLIS Z. ALLEN MARY AXELROD * VIVIAN AXELROD DR. SAUL BARNETT ILENE BATCHKO HAROLD BIENENFELD JACOB MONT BLAU * MOSES COHEN * DAVID COHN	RONALD DECKER SHIRLEY DIEM ROSALIE ELIASOHN * GRACE E. EVANS BEATRICE FABER * YETTA FEUER * ANNETTE FINK PAUL GACH * CLARA GERSTEN JAMES GINN	* SAMUEL H. GREENWOOD RUTH GURWIN * RUSSELL C. HARRIS * BEATRICE HELPER BEATRICE M. HORWITZ * ERNESTINE F. HORWITZ MILTON M. HOWARD WILLIAM HURWITZ NORMAN JOSEFF BEULAH KAMINS	* IDA KARDEN * ARCHIE KATCHER ARLENE KINGSTON * DR. HARRY M. KIRSCHBAUM BETTY KLEIN * SIDNEY KRANDALL * ANNA GOLDFINE LEE MARILYN LEVINE * NAOMI STONE LEVY	* IRMA LICHTERMAN * HERMAN LIEBERMAN * JODI LYNN LUTZ * DR. MAURICE P. MEYERS * ROSALIND NEUMAN YETTA NOVITZ BERTHA OSLANDER * CORRINE G. POLLAK LOTTIE POSEN ELLIS RABB	* HERMAN E. RAFELSON * FLORENCE REICH YOSEL RITS MATHILDE ROSEFF * ROSE ROSENFELD * EDWARD W. RUBIN IDA RUBIN ABRAHAM G. SCHOCK * FLORA SCHREIBER * MURRAY W. SCHREIBER	CHRIS SCHWARTZ HELEN SCHWARTZ SARRA SHILEYPAK RUTH STARMAN SIEGAN * EMANUEL SILBERBERG * BELLE STEINBERG * BENJAMIN SUCHER MOLLIE TAKSER * GRACE COHEN WARREN BARBARA ZONDER
----------------------------------------------------------------------------------------------------------------------------------------------------------------------------------------	--------------------------------------------------------------------------------------------------------------------------------------------------------------------------	------------------------------------------------------------------------------------------------------------------------------------------------------------------------------------------------------------	----------------------------------------------------------------------------------------------------------------------------------------------------------------------------------------	-----------------------------------------------------------------------------------------------------------------------------------------------------------------------------------------------------	----------------------------------------------------------------------------------------------------------------------------------------------------------------------------------------------------	---------------------------------------------------------------------------------------------------------------------------------------------------------------------------------------------------------

NOVEMBER ANNIVERSARIES

November 1
Mary & Jonathon Aaron
Rita & Simon Rozenzweig

November 2
Bernice & Sherwin
Behrmann

November 5
Lori & Mark Cohn
Kimberly & Gary Goodman

November 6
Rhea & Robert Brody
Sarah & Matthew
Rappaport
Hindi & Adam Wegard

November 7
Marjorie & Michael
Federman
Cathy & Gary Scholnick

November 8
Francine & Mark Adler
Karen & Jonathan
Borenstein
Barbara & Joel Waldbott

November 9
Amy & Andrew Farbman
Helen & Irwin Glasser
Lisa & Steven Kaplan

November 10
Linda & Eric Novak

November 11
Helaine & Leslie Mandell

November 12
Marge & I. William
Oberfelder
Gillian & Jason Tamaroff

November 13
Emily & Paul Burkett

November 14
Michelle & Randall Blau
Susie & Mark Panza
Lisa & Jared Rothberger
Keri & Ryan Seeney

November 15
Elaine & Milton Conway
Karen & Neil Rockind

November 16
Alla & Boris Khankin

November 17
Marjorie & Nevin Kanner

November 18
Jennifer & Richard Goren
Ilene & Jeffery Stutman
Wendy Jason & Youroufsky

November 19
Sharon & Jay Adler

November 20
Beth & Adam Lutz

November 21
Carly & Keith Wurn

November 22
Fayclaire & Robert Blau
Randi & Robert Levy

November 23
Debbie & Darryl Kaplan

November 24
Jessica & Eric Unatin

November 25
Carol & Jon Birnkrant
Sharon & Dennis Green

Rebecca & Nathaniel
Pernick
Nancy & Barry Shapiro
Frances & George Stern

November 27
Sandra & Michael
Hermanoff
Nanci Lasser-Fearon &
Paul Fearon
Alecia & James Rice
Nancy & Sam Shemie
Jessie & Sheldon Stern

November 28
Jaclyn & Marc Issner
Marcia & Michael Klein
Alina & Yevgeniy Rits

November 29
Sheila & Bruce Wolf

OCTOBER BIRTHDAYS

We sincerely apologize for inadvertently omitting the following Temple members' names in the last issue of the TBE Bulletin. We offer warm birthday wishes and hope their birthdays' were truly memorable.

October 1
Laura Berg
Marianne Schwartz

October 18
Julie Abrams
Benjamin Fong
Andrea Morganroth

October 2
Barry Powers

October 3
Susan Abramson
Julie Dorfman
David Freedman
Patricia Ross

October 4
Emily Dizik

October 5
Wendy Bice
Margot Gardner
Irene Sadikoff

October 19
Shelley Farkas
Jane Kogan
Karen Weisberg

October 6
Allison
Kirschenbaum

October 7
Joanne Lax

October 8
Aleksandra
Adelson

October 9
Alison Goldstein
Alison Lubyansky

October 10
Karen Mucha

October 11
Alixandra Craig

October 12
Suzanne Lasser
Joyce Miller

October 13
Julie Buch

October 14
Karen Beznos
Danielle Kalt

October 15
Susan Dickey

October 16
Peggy Cherrin-
Myers
Barbara Shaya

October 17
Jane Jacobson

October 19
Shelley Farkas
Jane Kogan
Karen Weisberg

October 20
Karen Borenstein
Jeffrey Chandler
Erica Gerson

October 22
Jenica Gunsberg
Miriam Kottler
Julie Levine
Rita Packard
Marisa Ruby

October 23
Laura Bloom
Marion Freedman

October 24
Gail Posner
Julie Sher

October 25
Gloria Kuhn
Jill Leib
Sheryl Victor

October 26
Lori Cohn

October 27
Amy Berke

October 28
Jayne Craig
Julie Pelton
Shirley Shagrin
Dana Zakalik

October 29
Lois Shaevesky

October 30
Laura Saperstein
Cathy Segel

October 31
Eleonor Jenks
Myrna Partrich

NOVEMBER BIRTHDAYS

November 1
Lisa London
Camilo Ostheimer

November 2
James Canvasser
Jillian Davis
Talia Glass
Lori Munk
Connor Renusch
Noah Sheridan
Marjorie Hecht Simon
Jacqueline Stewart
Loren Weiner
Ryan Zucker

November 3
Ryan Bartholomew
Jackson Garfield
Renee Jablonski
Robert Jampel
Deborah Lamm
Laurie Oberman
Danielle Pinelis
Tom Serowik
Debra Bernstein Siegel
Katherine Yaffe
Audrey Zupmore

November 4
Reesa Handelsman
Ellen Kahn
Zoe Laker
Sharon Maskin
Gisele Pham
George Roberts
Lynn Sheeran
Stephanie Sher
Byron Siegel
Ellen Siegel
Jodi Spilman

November 5
Michael Beskin
Jessica Brandt
Randall Fenton
Jacob Ingber
Melanie Najor
Gilbert Plotnik
Hannah Sher
Leo Stern

November 6
Alayna Hackman
Alan Goldberg
Tobi Greenspan
Kay Mizell
I. William Oberfelder
Robert Ross
Noah Salzenstein
Sydell Schubot
Lucy Silverstein
Linda Sircus

November 7
Joely Belkin
Riley Belkin
Barbra Bloch
Dana Greenberg
Brooke Halprin
Layla Harold
Andrea Hartman
Sandra Jacobowitz
Mori Miller
Emily Rits
Lila Rosenzweig
Harriet Prentis
Alexander Stewart
Linda Wein

November 8
Isabel Bloom
Clifford DeVine
Daniel Dickey
Jack Geer
Christine Glasier
Adam Israel

November 9
Vivian Smargon-Cole
Isabel Genser
Osman Jacobson
Diana Lichterman
Patrice Phillips
Andrew Powers
Judy Roberts
Marvin Salomon
Norman Stern
Andrew Weiss
Alice Zacks

November 10
Barbara Cooper
Molly Herzoff
Deena Lisak
Drew Lyngaas
Samuel Rice

November 11
Erin Budisak
Pierre Fuger
Wyatt Kayne
Milana Kest
Madison Yolles

November 12
Dale Frenkel
Lauri Hoffman
Jack Kutinsky
Rodman Myers
Max Novick
Carol Wechsler

November 13
Adina Blum
Mark Burnstein
Jordyn Goldstein
Leah Goldstein
Lucille Miller
Daniel Rosenfeld
Zachary Rosenfeld
Lori Simon
Alexander Zureick

November 14
Leo Cahn
Mark Cooperman
Noa Garvis
Carl Gross
Edward Levy Jr.
Adam Meltzer

November 15
Noreen Aberly
Evan Baker
Dean Herzoff
Sheryl Inwald
Jaclyn Issner
Philip Kessler
James Michelson Jr.
Tyler Ross
Brian Stutman

November 16
Eugene Applebaum
Sylvia Hamburger
Dana Holtz
Clifford Katskee
Zinovi Kelman
Dana Kreis Glencer
Michael Levitsky
Boris Pukhlik
Mitchell Rotter
Benjamin Werbling
Jane Zieck

November 17
Arlene Beaumont
Adam Boorstein
Timothy Brennan
Eric Cahn
Eric Canvasser
Jamie Craig
Marc Dunn
Hannah Eisenstein
Julie Genser
Adam Harwood
Holland Izbicki
Mark Panza
Eric Wein

November 18
Bernice Behrmann
Paul Fearon
Karen Fenwick
Samuel Hayden
Goodman
Ethan Holtz
Emily Weinbaum
Aria Weitzman
Sarah Winsky

November 19
Bruce Kaczander
Katie Klein
David Leib
Gwyneth Wineman

November 20
Lilah Bolton
Karen Cherny
Jack Marshall
David Simon
Jason Stutman
Jeffrey Taub

November 21
Robert Bluestein
Jacob Drouillard
Steven Lewis
Barbara Schiff
Jalen Zeman

November 22
Michelle Behrendt
Carol Cohen
Peter Ellenson
Robert Greenstone
Anna Kelman
Heather Siegel
Joshua Seligman
Arielle Stone

November 23
Abigail Bice
Robert Dickstein
Charles Lewis
Harry Nosanchuk
Judith Pazol
Joseph Sadikoff
Ella Shane
Jon Sloan
Laurence Wolf

November 24
Dale Charnas
Brad Elson
Jacob Freeman
Lois Freeman
Abby Kendal
Rebecca Michelson
Thomas Mocer

November 25
Jennifer Goren
Riley Graff
Maxine Lievois
Nathaniel Pernick
Jagger Prince

Tevor Trivax
Elinor Weber
Ilana Weinbaum

November 26
Shirley Bernstein
Stefany Freeman
Jeffrey Goldberg
Louis Kravchenko
Blake Lipman
Norman Pappas
Ariana Schwartz

November 27
Dorothy Benyas
Domenika Ilyasov
Alicia Pearlman

November 28
David Feinbloom
Nathan Newman
Diane Nunez
Talya Rotberg

November 29
Fran Goran
Wendy Hamburger
Jeffrey Radin
Martin Ross
Ashton Rubin
Erin Simmerman
Barrett Sventy
Hader Dayan Vishovski
Zachary Wein
Sandra Weitz

November 30
Deborah Canvasser
Cooper Dorfman
Ralph Gerson
Richard Gersten
Amy Kessler
Ian Saham
Audrey Saperstein
Lea Trager
Scott Werner

NOVEMBER 2016

SUNDAY	MONDAY	TUESDAY	WEDNESDAY	THURSDAY	FRIDAY	SATURDAY
		1	2	3	4	5
			9:30 AM Torah Study w/Lea Beurer 10:30 AM Advanced Hebrew w/Lea Beurer 4:30 PM B'nai Mitzvah Club			9:00 AM Torah Study 9:30 AM Tot Shabbat 10:30 AM Shabbat Services w/Youth Choir cantata 12:30 PM Nosh & Knowledge with guest Rabbi Rachel Nussbaum 6:00 PM Bar Mitzvah of Carter Lutz
		7:00 PM Archives Lecture featuring Professor Hasia Diner TBE Choir rehearsal	7:00 PM Adult B'nai Mitzvah		6:00 PM Music Shabbat Installation of Rabbi Brudney 7:30 PM Installation Dinner	
6	7	8	9	10	11	12
8:30 AM B'nai Mitzvah Club 9:00 AM Brotherhood Breakfast 9:30 AM Religious School Sunday Minyan 11:00 AM Youth Choir rehearsal 11:30 AM Youth Choir performance	6:00 PM Monday Night School		9:30 AM Torah Study w/Lea Beurer 10:30 AM Advanced Hebrew w/Lea Beurer 4:30 PM B'nai Mitzvah Club 7:00 PM Adult B'nai Mitzvah		VETERANS DAY	9:00 AM Torah Study 10:30 AM Bat Mitzvah of Tatum Kalt
13	14	15	16	17	18	19
8:30 AM B'nai Mitzvah Club 9:00 AM Brotherhood Breakfast 9:30 AM Religious School Sunday Minyan 10:00 AM Masoret 10:30 AM 7th Grade RS W-TBE Board Meeting 1:00 PM Mishpachah	10:00 AM Bites & Books 6:00 PM Monday Night School 7:00 PM Bites & Books		9:30 AM Torah Study w/Lea Beurer 10:30 AM Advanced Hebrew w/Lea Beurer 4:30 PM B'nai Mitzvah Club 7:00 PM Adult B'nai Mitzvah		5:00 PM BET Shabbat Dinner 6:00 PM Kabbalat Shabbat Library Shabbat Service	9:00 AM Torah Study 10:30 AM Bat Mitzvah of Gwyneth Wineman
20	21	22	23	24	25	26
8:30 AM B'nai Mitzvah Club 9:00 AM Brotherhood Breakfast & speaker 9:30 AM Religious School Sunday Minyan 10:30 AM 7th Grade RS 11:30 AM Youth Choir rehearsal	6:00 PM 11-12 Grade Seminar Monday Night School	6:30 PM Interfaith Thanksgiving Service @ Christ Church Cranbrook		THANKSGIVING HOLIDAY Building Closed	THANKSGIVING HOLIDAY Building Closed	9:00 AM Torah Study 10:30 AM Bat Mitzvah of Kimberly Gurwin
27	28	29	30			
9:30 AM Sunday Minyan	6:00 PM Monday Night School	7:00 PM TBE Choir rehearsal	9:30 AM Torah Study w/Lea Beurer 10:30 AM Advanced Hebrew w/Lea Beurer 4:30 PM B'nai Mitzvah Club 7:00 PM Adult B'nai Mitzvah		6:00 PM Shabbat Service	

Shabbat Services

Your Spirit, Your Life, Your Temple.

Sponsor an Oneg!



*The Perfect Ending to any
Shabbat Service...
Enjoying Food With
One Another*

Each Friday evening & Saturday morning, following services, we gather together to share in the *Oneg Shabbat* or *Kiddush*. Please consider supporting this festive gathering with a donation to the *Oneg/Kiddush Fund*.

To sponsor an *Oneg* or *Kiddush* contact Marianne Myers at 248.851.1100 or mmyers@tbeonline.org.



**Come and celebrate the
Festival of Lights with a
delicious Pre-Hanukkah
Shabbat latke oneg!**

FRIDAY, DECEMBER 23

FRIDAY, NOVEMBER 4

6:00 PM Music Shabbat Service &
Installation of Rabbi Brudney
7:30 PM Installation Dinner

SATURDAY, NOVEMBER 5

9:00 AM Torah Study
10:30 AM Shabbat Service
with Youth Choir cantata
Torah Reader: Sue Green
12:30 PM Nosh & Knowledge
with guest
Rabbi Rachel Nussbaum
6:00 PM *Havdalah* Service

Bar Mitzvah of Carter Lutz



Carter is a 7th grader at Derby Middle School, and has a passion for sports, especially basketball, baseball, and golf. For his Mitzvah Project, Carter helped out with the Rub-a-Dub event for ORT and is involved with an organization called Peercorps. He goes to Mission City once a week and mentors elementary students in life skills and art projects. Carter is the son of Beth & Adam Lutz, and the brother of Danielle (age 15), and Brody (age 10). He is the grandson of Linda & Eric Lutz and Kay & Allan Freedman.

FRIDAY, NOVEMBER 11

6:00 PM Shabbat Service

SATURDAY, NOVEMBER 12

9:00 AM Torah Study
10:30 AM Shabbat Service

Bat Mitzvah of Tatum Elizabeth Kalt



Tatum is an 8th grader at West Hills Middle School who enjoys spending time with friends, playing volleyball, dance and gymnastics. For her Mitzvah Project Tatum is working with a local animal rescue to raise funds to assist in the care and rehabilitation of abused animals. Tatum is the daughter of Lissa and Steven Kalt, the sister of Sydney Kalt, and the granddaughter of Susan and Sheldon Erlich and Loretta and Allan Kalt.

FRIDAY, NOVEMBER 18

6:00 PM Kabbalat Shabbat
Library Shabbat Service

SATURDAY, NOVEMBER 19

9:00 AM Torah Study
10:30 AM Shabbat Service

Bat Mitzvah of Gwyneth Wineman



Gwyneth is an 8th grader at Birmingham Derby Middle School where she is an honor student who participates in soccer, basketball, volleyball and lacrosse. She also enjoys playing the piano, performing and caring for Chopper, her English Bulldog. For her Mitzvah Project, Gwyn has been volunteering her time at Yad Ezra. Gwyn is the daughter of Stephanie & Robert Wineman; sister of Alexandra and Caroline; and granddaughter of Trudi & Henry Wineman, Carol Sohigian, and the late Arsen Sohigian.

FRIDAY, NOVEMBER 25

6:00 PM Shabbat Service

SATURDAY, NOVEMBER 26

9:00 AM Torah Study
10:30 AM Shabbat Service

Bat Mitzvah of Kimberly Gurwin



Kimberly is a 7th grader at Clifford Smart Middle School who enjoys playing the clarinet in the school band and playing softball in the spring. She also takes part in a middle school girls robotics team, loves art, and has a passion for animals. It's her love of animals that steered her toward her Bat Mitzvah Project of gathering supplies and donations for Almost Home Animal Rescue. Kimberly is the daughter of Brian & Jackie Gurwin, sister of Matthew Gurwin, the granddaughter of Howard and the late Jill Gurwin, and David & Sara Buttrick.



TEMPLE
BETH EL

7400 Telegraph Road
Bloomfield Hills, Michigan 48301
www.tbeonline.org
248.851.1100

Periodicals
Postage Paid at
Royal Oak, MI

TIME VALUED

CLERGY

Mark Miller, Senior Rabbi
Rachel Gottlieb Kalmowitz, Cantor
Megan Brudney, Assistant Rabbi
Daniel B. Syme, Rabbi Emeritus
John Redfield, Honorary Cantor Emeritus

STAFF

Kim Raznik, Executive Director
Deborah Morosohk, RJE, Director of Education
Claire Danaher, Chief Financial Officer
Allan N. Friant, Sr., Building Superintendent
Susie Weiner, Director of Early Childhood Center
Danielle Gordon, Program Director
Joseph Unger, Director of Youth Engagement
Marie Curtis, Senior Graphic Designer
Brett Panter, Digital Media Coordinator
Alan Lowen, B'nai Mitzvah Coordinator
Jim Gabriel, Accompanist
Jan Durecki, Archivist
Joe Winter, Cemetery Superintendent
Morris Collins, Reception/Security
Thomas Jablonski, Executive Director Emeritus

OFFICERS

Jordon Wertheimer, President
Robin Fenberg, Vice President
David Foltyn, Vice President
Maxine Lievois, Vice President
Warren Rose, Vice President
Adam M. Lutz, Treasurer
Liz Modell, Secretary

AFFILIATES

Elaine Brockman, Beth Elders
Julian Prince, Brotherhood
Elaine Schonberger, Women of Temple Beth El
Forest Wolfe, The Kid-ish Club
Max Richardson, Beth El Temple Youth (BETY)



Enjoy Potato Latkes & Music by the Heartland Klezmerim!



*Welcome Hanukkah with the Beth Elders
and The Heartland Klezmerim!*

TUESDAY, DECEMBER 8

NOON - LUNCHEON - HANDLEMAN HALL

Enjoy a sit-down luncheon with Potato Latkes followed
by the music of the Heartland Klezmerim, a six piece
band that will keep your toes tapping to
old & new Klezmer tunes, Yiddish folk melodies, and
Jazz interpretations from the Yiddish theater.

\$10 PER PERSON
NOT JUST FOR SENIORS!
Open to the entire
community.

RSVP to Danielle Gordon
at 248.851.1100 or
dgordon@tbeonline.org.