

tbe

BULLETIN

MAY 2019

NISAN 5779

VOL. 33 ISSUE 8



SHAPERO LECTURE
P4

**2ND ANNUAL FOOD
TRUCK FESTIVAL**
P9

MASA GRADUATES
P16



CLERGY COLUMN

OUR VITAL PRESENCE



Back in early April, Rabbi Brudney and I drove down to Cincinnati to attend our annual rabbinic convention. Nearly 600 Reform rabbis convened for several days of learning opportunities, business sessions, professional networking, and time to catch up with our CCAR colleagues. It is a moment each year that we count on for both spiritual renewal and to bring back a wealth of new ideas and best practices.

We also take great pride in the fact that the Central Conference of American Rabbis (CCAR) was founded right here at Temple Beth El! Our congregation began in 1850, around the same time that a fairly radical reformer named Rabbi Isaac Mayer Wise was modernizing Jewish practice in New York. He eventually landed in Cincinnati, where his vision of a unified Jewish community led him to create the three primary institutions of Reform Judaism in America.

First was the Union of American Hebrew Congregations in 1873, when Temple Beth El was one of 34 founding members ... today, the renamed Union for Reform Judaism boasts nearly 900 Temples and represents more than 2.5 million American Jews. Our seminary, Hebrew Union College, opened its doors in 1875 to start training rabbis ... today it has become a world-class academy for rabbis, cantors, Jewish educators, communal service professionals, and academics in a variety of fields.

By 1889, when the UAHC conference was held in Detroit, it was finally time for an organization where rabbis could sit together and work on the shared project of building a vibrant Jewish community. Wise fervently believed that we would be stronger, safer, and more successful when we acted as a group, rather than just a bunch of individual congregations in different cities. And he was right.

Today, my rabbinate improves every year due to the time I spend at CCAR. But our Temple also benefits from the great work happening across our Reform Movement – and, of course, it doesn't stop with rabbis! Daniel Mesa is part of the National Association for Temple Administrators (NATA); Cantor Rachel serves on the Executive Board of the American Conference of Cantors (ACC); Debbie Morosohk is part of the Association of Reform Jewish Educators (ARJE); and Susie Weiner will soon be installed as a Vice President of the Early Childhood Educators of Reform Judaism (ECE-RJ).

It is both a privilege and a joy to be part of our Reform Movement, and I feel blessed that Temple Beth El continues to be a vital presence not only for our own Temple family, but for our wider Jewish community.

Rabbi **MARK MILLER**
mmiller@tbeonline.org

▲
INSTALLATION OF THE NEW CCAR
BOARD AT THE FAMOUS PLUM
STREET TEMPLE IN CINCINNATI.

CONTENTS



TEMPLE
BETH EL

APRIL 2019

THE HEART OF TBE



BY JIM RICE
TEMPLE BOARD
MEMBER

Judaism has always been devoted to helping us create both a public and a private spiritual life. The private side is expressed in the home – just think about all the holidays like Passover or Chanukkah, where the primary observance happens around the dinner table or in the living room. On the other hand, the public observance of Judaism has long focused on the synagogue – a place where people come together for all sorts of Jewish moments that we can't accomplish alone.

Our Temple today, just like synagogues for nearly 2,000 years, provides a range of functions in our lives. First, Temple is a Beit T'fillah – a House of Worship. Some of our prayers happen in joyful moments, which are elevated by the presence of our community. And some of our prayers happen at difficult times, when our tradition teaches that a minyan is necessary to help support us.

Temple is also a Beit Midrash – a House of Learning. Our Jewish tradition is a gift, and our lives have always been more successful when we have access to the wisdom passed down to us through generations. For most of us, it would be very difficult to not only learn this tradition, but pass it down to our kids, without the benefit of skilled professionals like we have at Temple.

Lastly, Temple is a Beit Knesset – a House of Gathering. Since ancient days, the synagogue has been the primary address for continuity in Jewish life. And like so many Temple members, I feel very lucky to be surrounded by this incredible community at all sorts of occasions throughout the year. Our own Beth El ... literally a Beit El – House of God – where we can thrive together.

4-5	ARCHIVES
6-10	UPCOMING PROGRAMS & EVENTS
11-15	AROUND TEMPLE
16-17	MASA GRADUATES
18	EARLY CHILDHOOD CENTER
19	AFFILIATES
20	CARING COMMUNITY
21	VOLUNTEERING
22-25	LIFE CYCLES
26	MAY CALENDAR
27	SHABBAT SERVICES



SHAPERO LECTURE

MARY EINSTEIN SHAPERO



The Mary Einstein Shapero Memorial (MESML) Lecture is an annual series put on by the Leo M. Franklin Archives and sponsored by Judge Walter Shapero and Kathleen Straus. Each year, a nationally-known author and historian gives a lecture about an interesting often lesser-known topic. The lecture is free and open to the community. This year, we wanted to learn more about who Mary Einstein Shapero was and why we get to host this wonderful series each year. Read this Q & A with Judge Walter Shapero and find out more about the incredible namesake of this annual event.

◀ MR. & MRS. EINSTEIN AND RABBI LEO M. FRANKLIN AND HATTIE FRANKLIN HOLDING MARY EINSTEIN (SHAPERO) IN 1932.

Q: *How did you get involved with Temple?*

A: Temple was still at Woodward and Gladstone when my family belonged to Temple so I went to Sunday School there and I was a Boy Scout in one of the Temple troops. It was a long time ago, in the 1930s and 40s, when Rabbi Franklin was the head rabbi. My parents joined and I never “unjoined.” I grew up here and then came back after school to practice law and I have always been a member. My dad was involved in the Boy Scouts with me. There were two troops and we would use the big gymnasium at Temple. I went on to become an Eagle Scout. That was all very important to me and it started at Temple. I was confirmed at Temple Beth El.

Q: *How did you meet Mary Einstein?*

A: Mary grew up in Blairsville, Pennsylvania. Her mother, Ruth Franklin Einstein (Rabbi Franklin's daughter), passed away a few months after she was born so she was raised by her Einstein grandparents. She went to school in Pittsburgh and Blairsville but would spend a lot of time coming to Detroit and staying with her aunt Margo (Franklin) Fleischacker or her grandparents, the Franklin's, so she was part of the Detroit scene. Mary had a lot of friends here, and in part we traveled in the same social circles that I did, and so that's how we met – at a New Year's party.

Q: *I understand Mary had a wonderful history with the archives. Can you tell me a little more about that?*

A: Mary felt a very strong connection to the Franklin family and her grandfather, Rabbi Leo M. Franklin. It was important to her to preserve what there was to preserve. Mary was always interested in the family and family history, particularly the relationship with Henry Ford. But that passion came later in life. She was active in so many other things before she got active in the archives.

Q: *What were some of her major accomplishments or passion projects?*

A: There were three. First was The League of Women Voters. She and Kathleen Straus were both involved and that's how they met. It was a very big thing for her. I think she was an officer at some point, and Kathleen was the president. The second thing was Planned Parenthood. She became extremely involved there and served as the president of the Detroit chapter and then on the national board of Planned Parenthood. Mary raised a lot of money for that organization. Raising money for charity became its own passion. Mary and her friend created a professional business to help organizations raise funds, and they had a number of clients. Then, the third thing, was working for The Friends of the Detroit Public Library. Mary had an office in the main branch and she worked very hard fundraising for them. At that time, the library itself did not do fundraising so it depended on its “Friends” group and Mary was essentially the focal point of that organization. She spent a number of years working every day to create programs that would raise money for the library. As I recall, she met a few famous people that way. Including a famous announcer for the Detroit Tigers and a New York Times cartoonist. Mary really did a lot for the DPL.

Q: *What is something you would want the congregation to know about Mary?*

A: Well, you know, she had a terrific life, an active life. One of her greatest traits was when she got involved in something she really got involved! She became pretty much single minded and saw things through to the end. Mary was kind of indescribable. When she took on a job or saw an opportunity, she went full bore into it and was good at whatever she did. Temple Beth El, and particularly the work to preserve the archive and the Franklin family tradition, reflected that deep feeling. Some people would say she was a pretty tough broad, but when you are in the business of raising money maybe that's what it takes I guess (laughed).

Q: *Can you tell me a bit about the MESML itself?*

A: Passionate Archives Committee members, Jon Haber and Wendy Rose Bice, wanted to start a lecture series and approached me with the idea. I thought it was a wonderful opportunity and the name was decided because of the obvious connection Mary Einstein Shapero had with making the archives successful and as Rabbi Franklin's granddaughter. The lecture has had some big and small years, but it always piques some interest and I think it is a good addition to the Temple and the community. It has also been really beneficial for the recognition of the Franklin Archives and it helps increase knowledge for the Jewish community about its history and I am happy to be part of it. It appears very worthwhile.

Q: *What do you hope people gain from attending the annual lecture?*

A: I hope that people gain knowledge on subjects they may not have been fully aware of or may not know much about. I want people to learn about the Jewish community both locally and at large, so we hope to bring lecturers who are experts on subjects that may be of interest to the community, both Temple and in Metro-Detroit. Our family is very much committed to putting on this lecture, to memorializing Mary's work, and to the relationship with Temple.

Q: *Anything else to add about the MESML, Rabbi Franklin, or Temple?*

A: My first job out of law school was as the law clerk for Justice Henry M. Butzel of the Michigan Supreme Court. The Butzel family were pillars of the Jewish community and Justice Butzel lived across the street (Edison) from Rabbi Franklin and on the same block as Henry Ford and Horace Rackham. One of the many lasting benefits of that job was the insights afforded me into history of Temple, the Franklin family and the Jewish and larger community.

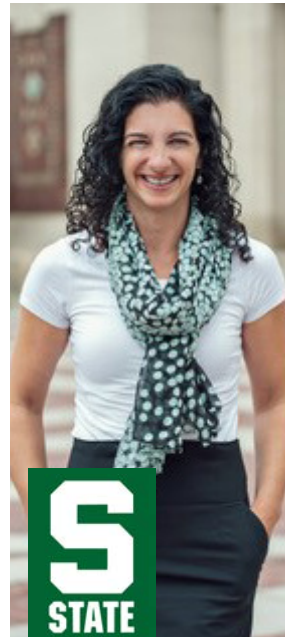

KIRSTEN FERMAGLICH

The Rabbi Leo M. Franklin Archives and The Mary Einstein Shapero Memorial Lecture Series Present ...

NOT EVERYONE IS PREPARED TO REMAKE THEMSELVES: NAME CHANGING IN NEW YORK CITY IN THE 21ST CENTURY

Join us for the annual Mary Einstein Shapero Memorial Lecture with special guest, Kirsten Fermaglich, associate professor of history and Jewish Studies at Michigan State University.

In New York City in the 20th century, Jews officially changed their names at a much higher rate than other groups. Antisemitism and Jewish desire for upward mobility combined to help propel this phenomenon. But by the 21st century, name changing had become a very different phenomenon, one that affected poor people of color disproportionately and for very different reasons, although racism still plays an important role in name changing today. Professor Fermaglich has written about American Holocaust memory, antisemitism in the United States, and Jews and feminism. She is also co-editor of the journal *American Jewish History*, with Adam Mendelsohn and Daniel Soyer, and recently published her new book *A Rosenberg By Any Other Name*. **Free & open to the public.**

**NO CHARGE
EVERYONE IS WELCOME**

For more info or to RSVP, contact Laura Williams, Curator, at lwiliams@tbeonline.org or 248.851.1100.

**TUESDAY, MAY 28
7:00 PM
MAAS CHAPEL**

**Sponsored by the
Honorable Walter Shapero and Kathleen Straus**

TBE UPCOMING PROGRAMS/EVENTS

MAY



Bead & Feed

THURSDAY, MAY 16
6:30 PM

Join us for another fun
Bead & Feed with Beth Stone!
Take your stitching to the next level
and learn a new pendant stitch.
Go home with the piece you make!

\$36 per person includes light dinner.

RSVP REQUIRED/SPACE IS LIMITED!

For more information or to RSVP, contact
Laura at lwilliams@tbeonline.org
or 248.851.1100.



01 YOM HASHOAH SERVICE
WEDNESDAY, MAY 1
7:00 PM

Join your Beth El community to reflect
on the Holocaust at this service of
remembrance.



03 MUSIC SHABBAT
FRIDAY, MAY 3
7:00 PM

Join us for a high energy, spiritual, and
thought-provoking service. Special *Oneg*
featuring Dr. Sushi, and sponsored by
Cantor Rachel and Carey Kalmowitz and
Rabbi Megan Brudney and Zach Berg, in
honor of the Bar Mitzvah of Abraham Miller.

**ABRAHAM MILLER'S
BAR MITZVAH**
SATURDAY, MAY 4 (details pg. 27)

BETH EL BAZAAR
SUNDAY, MAY 5 (details ➡)

05 WALK FOR ISRAEL
SUNDAY, MAY 5
NEW LOCATION: ADAT
SHALOM SYNAGOGUE



Walk together with our Beth
El group as we celebrate
Israel! Bouncies, Israeli
music, games, food, entertainment, and
fun for the whole family! To join the "TBE
Walking Team" contact Jennifer in the
Rabbis' Study at jritchie@tbeonline.org or
248.851.1100.



**07 STAND WITH
TRANS**
TUESDAY, MAY 7
HOSTED BY TBE
7-9 PM

How to raise a diverse, authentic family while
living Jewishly. Learn from others who've
walked this path. For more information,
contact Roz Gould Keith at 248.739.9254 or
roz@standwithtrans.org.

SHABBAT SERVICE + QUINQUENNIAL ANNIVERSARIES

FRIDAY, MAY 10
7:00 PM



10

WOMEN'S RETREAT
FRIDAY, MAY 10
AT THE NEWLY RENOVATED
TRUMBULL & PORTER HOTEL
1331 TRUMBULL STREET
DETROIT

23 hours to relax unwind and engage. Join us for a relaxing and energizing overnight getaway! \$195 for a double or \$245 for a single, subsidies are available. For more information or to RSVP, contact Rabbi Brudney at 248.851.1100 or mbrudney@tbeonline.org.



11

**TOT SHABBAT:
ARTY PARTY**
SATURDAY, MAY 11
9:30 AM

Come join us for Shabbat songs followed by a sand art project led by local Jewish artist Gail Katz! Create a perfect gift for Mother's Day or any other day! For more information or to RSVP, contact Jennifer Ritchie at jritchie@tbeonline.org or 248.851.1100.



13
23

BEREAVEMENT SUPPORT GROUP

MONDAY, MAY 13
THURSDAY, 23
7:00 PM

Come together in a safe and supportive environment. Facilitated by a psychologist specializing in grief and loss. Bereavement Support Group is free and open to the community. For more information, contact Rachel Rudman at rrudman@tbeonline.org or 248.851.1100.

BEAD AND FEED

THURSDAY, MAY 16 (← details)



17

CLASSICAL REFORM SHABBAT

FRIDAY, MAY 17
7:00 PM

Hear the organ, open the Union Prayer Book, and join our clergy along with the TBE Choir for a Shabbat service that will surround you with the grand majesty of our roots as a Reform Movement.

LEARN CANASTA

THURSDAY, MAY 23 (details →)

MARY EINSTEIN SHAPERO LECTURE

TUESDAY, MAY 28 (details pg. 5)

Beth El Bazaar

**SUNDAY, MAY 5
10 AM - 12:30 PM**

**Shop at Beth El on the
last day of Masa.**

(Just one week before Mother's Day)

**Grab a gift for your favorite
teacher or mom in your life.**

FEATURING:

BeautyCounter
Carly's Custom
Jewels
KK's Karma
Kreations
Life Expressions
Décor
Little Bundlez
Monat Hair Care

Mongers
Provisions
Passion 4 Fashion
Pixie Lane
Rebel Soul Apparel
Rodan and Fields
Young Living
Essentials

Contact Danielle at dgordon@tbeonline.org

INTERESTED IN PLAYING CANASTA?



**TBE Sisterhood is hosting
a 2 part learn to play series
with seasoned players as
the instructors!**

**PART 1: THURSDAY, MAY 23
10 AM - 3 PM (lunch included)**

**PART 2: THURSDAY, MAY 30
10 AM - 1 PM (no lunch)**

\$25

**Open to the community.
To RSVP, contact Karen Lowen at
248.444.8329**

Canasta cards/trays will be available for
your purchase.

169th ANNUAL MEETING

Join us as we celebrate the past year at TBE, receive the annual financial report, and confirm the 2019–2020 slate of leadership nominees, and the Volunteer Spirit Awards.

**THURSDAY,
JUNE 20**

6:30 PM
Wine & Cheese

7:00 PM
Meeting

Contact Laura at llucassian@tbeonline.org or 248.851.1100 for more information.

Volunteer Spirit Awards will be given to three Temple members who have made our Temple community holier through their volunteer efforts. If you would like to nominate someone for a 2019 Volunteer Spirit Award, please send an email to our Executive Director, Daniel Mesa, at dmesa@tbeonline.org, including their name, their volunteer activity, and a short description of why you think they would be a worthy recipient.

UPCOMING PROGRAMS/EVENTS CONT.

MAY



**20 SLOW ROLL
DETROIT**
MONDAY, MAY 20
CALL FOR TIME

Join the TBE bike team for our second outing of the year at Slow Roll Detroit. Slow Roll is for all ages and all skill levels, and every type of bike is welcome. The slow pace keeps the group safe and gives riders a unique perspective of our great city! Contact Susie at 248.851.1100 or sweiner@tbeonline.org for more information or to RSVP.

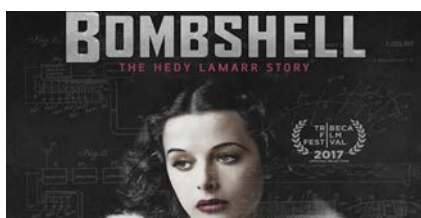

**30 MOVIES AND
MUNCHIES**
THURSDAY, MAY 30
1:00 PM

Join us in the Prentis Memorial Library for this month's featured movie "Bombshell" the Hedy Lamarr Story! Facilitated by Chuck Broh.

JUNE

SUMMER KICK OFF
FRIDAY, JUNE 7 (details back cover)

**BETH ELDERS
INSTALLATION
LUNCHEON**
THURSDAY, JUNE 13 (details pg. 19)

SLOW ROLL DETROIT
MONDAY, JUNE 17 (details May 20)

169TH ANNUAL MEETING
THURSDAY, JUNE 20 (← details)

**2ND ANNUAL FOOD
TRUCK FESTIVAL**
SATURDAY, JUNE 29 (details pg. 9)

JULY



**27 HAVDALAH IN
THE PARK**
SATURDAY, JULY 27
5:30 PM KID-ISH CLUB
6:30 PM
HAVDALAH SERVICE

Join us at Shain Park in Birmingham to mingle, sing, and have some fun!

AUGUST



25 BARKS & BAGELS
SUNDAY, AUGUST 25
11:00 AM

Bring your furry friends for a casual bagel brunch, mingling, and special pet blessing. Generously sponsored by Oakland Veterinary Referral Services.

SAVE THE DATE!

Featured Food Trucks!

- * Beignets 2 Go
- * Catered Coffee
- * D'vine Cookies
- * Imperial Taco Truck
- * Nu Deli
- * Saucy Joe's
- * Stockyard
- * Streetside Sushi
- * That French Place of Charlevoix

FOOD TRUCK FESTIVAL CO-CHAIRS

Wendy & Doug Hamburger
Lisa & Jared Rothberger

ADVISORS

Anne & Steve Weiner

HOST COMMITTEE

Jodi & Adam Becker
Wendy & Gary Bice
Barbra & Joseph Bloch
Jody & Dan Boorstein
Karen & Jon Borenstein
Rabbi Megan Brudney & Zach Berg
Alix & Steve Craig
Cathy & Jim Deutchman
Mary & Larry Epstein
Diane Farber
Traci & Dustin Feldman
Robin & Michael Fenberg
Peggy & Dennis Frank
Marion & Michael Freedman
Francie & Mike Fruitman
Sue & Jeff Goldsmith
Kim & Gary Goodman
Sarah & Jonathan Gourwitz
Liz & Brian Guz
Barbara & Jonathan Haber
Lucy & Ray Henney
Lori & Ryan Hirsch
Jennifer & Jeff Hollander
Karen & Bruce Kaczander
Cantor Rachel & Carey Kalmowitz
Lorie Kessler
Joyce & Myron LaBan
Erin & Aaron Lewis
Maxine & Dan Lievois
Dana & Rick Loewenstein
Phyllis Loewenstein & Sheldon Plotnik
Karen & Alan Lowen
Sarah & Brian Lyngaas
Judy & John Marx
Julie Marx
Annie & Sam Mauch
Melissa & Daniel Mesa
Rachel Ann & Rabbi Mark Miller
Liz & J.J. Modell
Rae & Scott Monchnik
Debbie Morosohk
Rochelle Nelson
Patti & Eric Phillips
Carol & Bruce Plisner
Sandi & Claude Reitelman
Alecia & Jim Rice
Anna & Seth Rogers
Carol Ann & Warren Rose
Emily & Darren Rosenberg
Jorin & Eugene Rubin
Louise & Todd Sable
Melissa & Win Schiller
Natalie & James Shirley
Erin & Neil Simmerman
Dina & Serge Sorser
Lilly & Alex Stotland
Carol & Steve Tarnowsky
Nicole & Richard Van House
Heather & Jeffrey Vieder
Lindsey Fox-Wagner & Jordan Wagner
Gwen & Evan Weiner
Alexandra & Andrew Weitz
Alex & Jordon Wertheimer
Deenie & Mike Zonder

7pm • Saturday • June 29 • TBE

Rockin' it!

The Feisty Birds and Detroit Circus

Mixin' it!

Award-winning bartender, Chas Williams
Beer and Wine provided!

Goin' for it!

Super & Chance Raffles

FOR TICKETS AND SPONSORSHIP INFO

Contact Lindsey Fox-Wagner | lfoxwagner@tbeonline.org | 248.851.1100

10

Save the Date



TBE
SLOW
ROLL
DETROIT

SLOW ROLL DETROIT

MONDAY,
JUNE 17, JULY 15,
AUG. 19 & SEPT. 16



2ND ANNUAL FOOD TRUCK FESTIVAL

SATURDAY,
JUNE 29



CRAFT COCKTAIL CREATIONS:

**LEARNING WITH THE
LIBRARY**
TUESDAY,
JULY 16



HAVDALAH IN SHAIN PARK BIRMINGHAM

SATURDAY,
JULY 27



**CHARL-
EVOIX**

3RD ANNUAL SHABBAT IN CHARLEVOIX

FRIDAY,
AUGUST 16-17



BARKS & BAGELS

SUNDAY,
AUGUST 25



END OF SUMMER SHABBAT

FRIDAY,
SEPTEMBER 6

For more information on any of these
events, contact Laura at llucassian@
tbeonline.org or 248.851.1100.

Shabbat in

Join us for our 3rd
Annual Shabbat
in Charlevoix at
the Charlevoix
Band Shell
Amphitheatre.

**AUG
16**
7:00 PM

6:15 PM
NOSH & SCHMOOZE
PRE-NEG
BEFORE SERVICES

**OPEN TO THE
COMMUNITY**

For more information or
to RSVP, please
contact Lindsey at
lfoxwagner@tbeonline.org
or 248.851.1100.

ADULT PURIM SPIEL

Fire breathing, stilts-wearing circus performers added to the lively atmosphere, as hundreds of congregants joined together to celebrate the Adult Purim Event on March 20. With Chas Williams' custom-made cocktails and food by Cutting Edge Cuisine, the evening's entertainment was the spiel *The Greatest Haman*, with songs from the hit movie *The Greatest Showman*, parodied by Cantor Jamie Marx. Special thanks to our TBE Choir for singing in the ensemble and taking on many of the supporting and lead roles; Evan Ross for his terrifying Haman; Daniel Mesa – Mordechai; Elizabeth Esqueda – Esther; David Lurie – King Achashverosh; Steve Tarnowsky – Bigtan; Logan Hahn – Teresh; and pianist, Jim Gabriel. The evening would not have been the success it was without the help of our entire clergy team and staff, especially Danielle Gordon, who was indispensable. Join us next year for this exciting annual event!





PURIM CARNIVAL

The 2019 Purim Carnival has come and gone and the Youth Department can confidently report that it was a great success! From the mechanical bull, obstacle course and the dunk tank, it was a day filled with fun, excitement and, of course, amazing costumes. The day couldn't have happened without our volunteers from Sisterhood, Brotherhood, and the hard-working teens who ran the games and prize tables. Our maintenance, security and program staff worked so hard to make it all go smoothly. We also want to recognize all the amazing sponsors who contributed to make our carnival a success. We are already looking forward to Purim 2020!

PRIZE SPONSORS

Anonymous
In honor of
Scott Lowen
Morris-Phillips
Philanthropic Fund
Sisterhood of TBE

LASER TAG SPONSOR

Leon & Debbie Saperstein



MECHANICAL BULL SPONSOR

The Morgan Family
In memory of
Samantha Goodman

DUNK TANK SPONSOR

The Modell Family

INFLATABLE SPONSORS

Rabbi Mark &
Rachel Ann Miller
The Mendelson Family
Rabbi Megan Brudney and
Zach Berg

POPCORN SPONSOR

The Dizik Fund

CARNIVAL GAME SPONSORS

The Dash Family
The Goodman Family
Ray & Lucy Henney
Dr. Robert & Joan Jampel
Cantor Rachel, Carey and
ilana Kalmowitz
Daniel, Melissa, Elan
and Jordana Mesa

Rae & Scott Monchnik
Debbie Morosohk
The Singer Family
The Wertheimer Family
Marc Zupmore

CHAI SPONSORS

Chodock/Weiner Family
The Lowen Family
Mark & Cathy Segel
Audrey Zupmore

KID-ISH CLUB PURIM BLOWOUT

We had an amazing time celebrating Purim together with songs, dinner, bounce houses, balloon animals, and more!

A huge extra thank you to our Kid-ish Club chair, Alecia Rice, and the wonderful committee for putting together another great event!



J-SERVE 2019

A little rain was not going to stop over 100 students from organizations all over metro Detroit participating in this year's J-Serve. J-Serve provides teens with a unique opportunity to band together through service as a united global network committed to fulfilling the Jewish values of gemilut chasidim, acts of loving kindness, tzedakah, just and charitable giving, and tikkun olam, the responsibility to repair the world. On April 14, students in grades 6th–12th spent the afternoon at various Detroit locations working together with the local communities to help make a difference! Thank you to all who participated. Can't wait to be a part of J-Serve 2020!



KID-ISH CLUB MAGIC SHOW

The Kid-ish Club came together to learn the true "magic" of Shabbat with Shabbat and Pesach songs followed by a mind-bending magic show! Catch us for our last Tot Shabbat of the year at our Arty Party on Saturday, May 11, at 9:30 am here at TBE!



HISTORY HAPPY HOUR

On April 10, 2019, the Rabbi Leo M. Franklin Archives, Leonard N. Simons Jewish Community Archives, and NextGen Detroit successfully launched the Risky Whiskey: A History Happy Hour program, generously supported by the Jospey Foundation, and held at The Oakland: Art Novelty Company in Ferndale. The event included a presentation and display on Jewish Detroit During Prohibition, which showcased photographs and documents from our archival collections, and featured award-winning bartender, Chas Williams, talking about the history of whiskey in Detroit.

MAZEL TOV TO OUR GRADUATES

DONOVAN BROWN



DAVID KHANKIN



LILY MENDELSON



MASA CLASS OF 2019/5779



CONNOR RENUSCH



ARI RICHARDSON

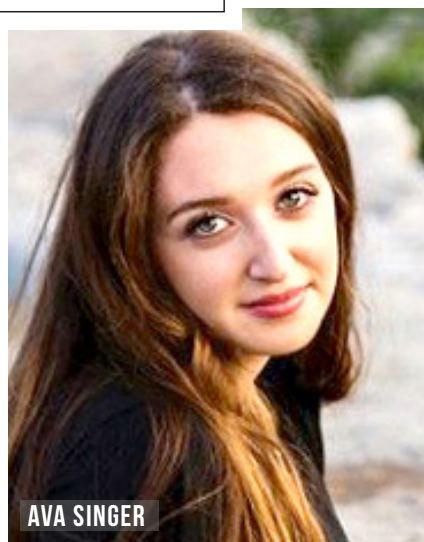

AVA SINGER

DONOVAN BROWN

GRADUATING FROM: Bloomfield Hills HS

NEXT YEAR: Michigan State University/
Lymon Briggs College

FAVORITE TBE MEMORY: End of year Lock-
Ins when we sleep at the Temple one night
and spend time together as a Temple family.

CONNOR RENUSCH

GRADUATING FROM: Bloomfield Hills HS

NEXT YEAR: Emerson College in Boston
where I'll be studying filmmaking and
minoring in journalism.

FAVORITE TBE MEMORY: Working as a
madrich with Mrs. Schoenbart who has
become more than just a mentor, but a true
friend over my years at TBE.

DAVID KHANKIN

GRADUATING FROM: Bloomfield Hills HS

NEXT YEAR: Michigan State University to
major in Computer Science

FAVORITE TBE MEMORY: Spending Sunday
mornings working in the Education Center.

ARI RICHARDSON

GRADUATING FROM: Farmington HS

NEXT YEAR: The University of Michigan

FAVORITE TBE MEMORY: Lobbying in D.C.
as part of the L'taken Conference.

LILY MENDELSON

GRADUATING FROM: Detroit Country Day

NEXT YEAR: Heading to Washington DC to
study at American University

FAVORITE TBE MEMORY: Playing Just Dance
with Ari on the Chicago Trip in 7th Grade.

AVA SINGER

GRADUATING FROM: Bloomfield Hills HS

NEXT YEAR: The University of Michigan on a
pre-medical track, majoring in biology.

FAVORITE TBE MEMORY: Running a booth
at the Purim Carnival and seeing the kids'
faces light up when they won the game!



Camp Sababa is an exciting new innovative Jewish day camp experience for first – fifth graders and their families.

Sababa – Hebrew Slang for “Terrific, Wonderful, Great!”

Our camp program will **begin on Sunday, August 18** with a picnic lunch and fun family day at the Jewish Community Center. During the afternoon, families, campers (and their siblings) and staff will have the opportunity to get to know one another, play outdoor games and have free time as families to enjoy the JCC swimming pool.

Monday through Friday campers will participate in an innovative Jewishly-enriched day camp experience from 9:00 – 3:30 daily. In addition to traditional camp activities such as swimming, sports, arts and crafts, music, dance, nature, and games, campers will also participate in experiential hands-on activities around the theme of “Me and My Jewish World.”

During the course of the week, campers will prepare for a special Kabbalat Shabbat experience and Shabbat Dinner for campers and their families that will take place late Friday afternoon/evening.

WHEN: Sunday, August 18 – Friday, August 23
COST: \$200
WHERE: Jewish Community Center - 6600 W. Maple Road
ELIGIBILITY: Campers going into first – fifth grades whose families belong to Temple Beth El, Temple Israel, Temple Kol Ami or Temple Shir Shalom.

Camp Sababa will be staffed by JCC camp staff along with clergy and educators from participating congregations.

- ENROLLMENT IS LIMITED -

REGISTER TODAY AT:

camp.jccdet.org/sababa, (248) 432-5578, or camp@jccdet.org

Camp Sababa is sponsored in partnership by the Jewish Community Center Day Camp powered by Tamarack Camps, Temple Beth El, Temple Israel, Temple Kol Ami, and Temple Shir Shalom.



TODAH RABAH (THANK YOU) TO ALL OF OUR FABULOUS MASA TEACHERS!

You made 5779 a year of learning, community, and fun for all our students as they continued on their Jewish Journeys.

Lea Beurer
 Paige Hamburger
 Ruth Hurvitz
 Samantha Jahr
 Adam Kellert
 Forest Levy-Wolfe
 Sarah McCoskey
 Sari McKinley

Amy Oberman
 Debbie Rosenberg
 Monte Schloss
 Cindy Schoenbart
 Carly Taub
 Dorit Warfman
 Laura Williams





Our annual Kidz Bop event was a huge success. Thank you to our PTO chairs Nicole VanHouse and Erin Simmerman for all of your hard work in coordinating everything. A special thank you to Star Trax Entertainment for donating their time and our awesome ECC community for coming out and supporting our fundraiser. Can't wait for next year!





PROPOSED BROTHERHOOD SLATE 2019-2020

PRESIDENT Mark Schonberger	RECORDING SECRETARY Martin Schock	TREASURER Bruce Jacob
VICE PRESIDENT Lenny Beigler	CORRESPONDING SECRETARY Julian Prince	IMMEDIATE PAST PRESIDENT Bruce Plisner

DIRECTORS: Robert Beckett, Jerry Beigler, Josh Cohen, Brian Gurwin, Steven Kaplan, Frank Mabry, Craig Matichuk, Larry Warren, Marc Zupmore



Brotherhood is pleased to recognize the dedication and long-term service of the four former officers who are retiring from the Board at the end of this term. Each has received Brotherhood's highest honor, the Rosenbush Memorial Award, during his service. In addition, we are especially fortunate that they are continuing to work for Brotherhood in their areas of particular interest as follows:

Jerry Cole was Brotherhood President during 2005-7 and is continuing to head Brotherhood's vaunted Sunday Morning Breakfast Crew. He also lends his food expertise to the planning for all our dinner events.

Mark Cooperman has been a dedicated member of Brotherhood and has held a variety of Brotherhood offices over the years. Recently, he originated our "Good and Welfare" function and is continuing to serve as our Good Will Ambassador.

Jeff Hollander was Brotherhood President during 2013-15 and is the Manager of the Brotherhood playoff champion softball team. He also chaired the very successful Inter-Congregational Dinner held at TBE in 2016 and has volunteered to chair the next Dinner that we host, probably in 2020.

Larry Imerman was Brotherhood President during 2011-13. He shares his considerable financial expertise about our tribute funds and is also continuing his involvement in our volunteer charity activities.

Brotherhood extends our sincere thanks to these men for all the time and enormous efforts that they have devoted to Brotherhood in the past and will in the future.



MAY 18-19 | WASHINGTON, DC

**JOIN SISTERHOOD & WRJ
(WOMEN OF REFORM JUDAISM)
IN WASHINGTON, D.C. TO LEARN,
GROW, AND TAKE ACTION AT
THE ANNUAL SOCIAL JUSTICE
CONFERENCE (SJC)!**

This Conference is a brief but powerful experience for Jewish women to become better-educated and trained on social justice issues, learn advocacy skills you can utilize at home and on a larger scale, and address timely topics in a welcoming and encouraging, all-female Jewish environment. For more information go to <https://wrj.org/social-justice-conference-2019>.



TBE SISTERHOOD AT THE 2018 CONFERENCE.

Consultation *on* CONSCIENCE

MAY 19-21, 2019 • Washington, DC

Repair the world. Lead the way.



Immediately following SJC, join us for the Religious Action Center of Reform Judaism's (RAC) Consultation on Conscience, on May 19-21, at the same hotel. Want to further grow your social justice skills, register today! Open to women and men. For more information go to <https://rac.org/consultation-conscience-2019>.



TBEONLINE.ORG | MAY 2019

BETH ELDERS INSTALLATION LUNCHEON

THURSDAY, JUNE 13 • NOON

**Join the Beth Elders and the Detroit Circus
for an afternoon of food, magic, and the
welcoming of the new board.**

\$10/person

For more information or to RSVP by
June 10, contact Laura at
llucassian@tbeonline.org or
248.851.1100.



CARING COMMUNITY

GEMILUTCH HASADIM/LOVING-KINDNESS



The Temple Beth El Caring Community is a group of trained volunteers who are dedicated to reaching out to others through acts of *gemilut hasadim* (loving-kindness). Caring Community volunteers support members in times of joy, need, and sorrow, with compassion, respect, and confidentiality. We write notes of support, make phone calls to check in, deliver hot meals, spend time with elderly in their home, and visit sick or recovering members in the hospital. We're looking to expand our volunteer base so that we can better provide support for our Temple Beth El family. Join us!



CARING COMMUNITY TRAINING



With Rabbi Joey Krakoff
of Jewish Hospice

THURSDAY, MAY 16 @ 5:30 PM

For new recruits and
experienced volunteers alike!

We'll learn how to provide caring,
compassionate support for those in
need in our community.

RSVP to Rachel Rudman, Director of
Member Engagement, at
rrudman@tbeonline.org or 248.851.1100.



“It is great to speak with someone on the phone who may be a bit under the weather or recuperating from surgery. Most people are thrilled to hear from a member of our Caring Community. I find people really enjoy that we care!”

Welcoming new babies, writing notes, making calls, and visiting people in need shows that Temple is committed to its members. Being part of the Caring Community is humbling and rewarding. It makes me realize that good health is precious and that every day is a gift.

On a day when I was feeling sick and depressed, a member of the Caring Community appeared at my door with chicken soup and challah. I realized that Temple Beth El is not just my “temple” but part of my family.

**CURIOUS ABOUT THE
CARING COMMUNITY?**

Want to learn more and get involved? Not feeling well and want some soup delivered to your door?
Contact Rachel at rrudman@tbeonline.org or 248.851.1100.

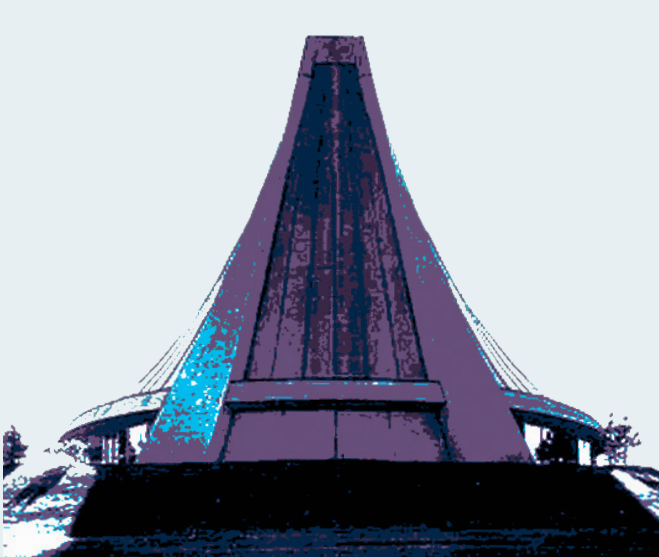

VOLUNTEER OPPORTUNITIES

Temple Beth El is a warm and welcoming place, where our volunteers make a difference!

USHER CORPS VOLUNTEERS NEEDED

As the High Holidays approach, the Usher Corps is seeking additional volunteers to greet and seat congregants and guests on holidays, at special Temple events, and weekly Shabbat services. Contact Rochelle Nelson at 248.542.8490 or rochnels@aol.com.

SISTERHOOD BRAILLE BINDERY CALLS OUT FOR VOLUNTEERS

In order to service orders for children's books in braille, additional volunteers, who are user-friendly with computers, are needed for 3 hours a week. For more information or to volunteer, please contact Earl Remer at 248.669.3038.

CARING COMMUNITY

We're looking to expand our volunteer base so that we can better provide support for our Temple Beth El family. Contact Rachel Rudman, Director of Member Engagement, at rrudman@tbeonline.org or 248.851.1100.

TEEN VOLUNTEERS

Looking to give back to your community and get more involved in mitzvot? Need community service hours for school? Well we have the resources that can help you all year long! For more information or to volunteer, contact Director of Youth Engagement, Scott Lowen, at slowen@tbeonline.org or 248.851.1100.

JOIN THE CORPS

VITAL GROUP



For more than a century, the Usher Corps of Temple Beth El has played an important role at Shabbat worship services, High Holidays and special events.

Being an usher at Temple Beth El has been a rewarding experience for me for the last nine years. It has given me the ability to become familiar with the congregants and their families, as well as reinforcing within me the knowledge that Temple Beth El is an extension of my family.

Being an usher helps to enhance the worship experience for members and visitors alike. As an usher, your role is to greet congregants, provide books and handouts, answer questions and to otherwise maintain the joyous and serene spirit of the service. Each of our ushers commit to either a Friday evening or Saturday morning one time per month. During the High Holidays, the ushers are asked to help out also.



We are seeking additional volunteers to join our Usher Corps. Become part of this vital group who put a "face" on Temple at every service. All you need is a warm, friendly smile and your affection for our TBE family. If you are interested, please contact Rochelle Nelson at 248.210.8490 or e-mail her at rochellenelson1024@gmail.com.

Openings are also available for those congregants who wish to volunteer as Temple Beth El docents. Our docents are trained to be knowledgeable in the history of our congregation, as well as of the architecture of our facility and Sanctuary. If you are a history buff, this is the perfect spot for you. You may contact me if you have questions or are interested.

Rochelle Nelson, Temple Executive Committee officer and Head Usher

Tributes from April 1, – May 1, 2019

RAYMOND & SHIRLEY ABRAMS YOUTH GROUP RECREATION FUND

IN MEMORY OF

DAVID MADGY
JOSHUA ROTT
Wendy & Henry Abrams

THE FRED & JEANNETTE SARAH BRADFIELD MEMORIAL LIBRARY SHELVES

IN MEMORY OF

JEANNETTE SARAH BRADFIELD
Mr. and Mrs. Louis Bradfield

RABBI BRUDNEY DISCRETIONARY FUND

IN MEMORY OF

JOYCE CANTOR EPSTEIN
Margi & Don Epstein
RUTH BLUMBERG
Hebrew Benevolent Society – Robin Blumberg

DONALD CANVASSER MEMORIAL FUND

IN MEMORY OF

ANNE SLOMAN
DAVID ROSENTHAL
FLORENCE A. ZOX
MARK VOIGHT
FATHER OF JEAN MASON
MOTHER OF HOWARD KAUSNER
Sandi & Thom Millman and Family

ROZ FOSTER BEAN
RENEE GUNSBURG
SYLVIA BERSHAD
*Sandi & Thom Millman and Family,
Natalie Canvasser*

IN HONOR OF

BAR MITZVAH OF OLIVER CHESSLER
Sandi & Thom Millman and Family

HERMAN & BEA DICKSTEIN MEMORIAL YOUTH FUND

IN MEMORY OF

SAM ZACKS
Arvene Dickstein

IN HONOR OF

CANTOR RACHEL
Arvene Dickstein

RABBI LEO M. FRANKLIN ARCHIVES FUND

IN MEMORY OF

BRUCE MACWILLIAMS
*Suzanne MacWilliams,
Jo-Ann MacWilliams-Wolf*
CHARLOTTE RUBINSTEIN
Phyllis Kaplan
LORRAINE BOOKSTEIN
Eileen Millstone

GENERAL OPERATING FUND

IN MEMORY OF

ADELE S. BLOCK
Douglas Block
ANNE SLOMAN
Barbara Kux
DAVID ROLLINS
ELAINE MASKIN
GEORGE MASKIN
Sharon & Richard Maskin
M. JACK REMER
Gail Mandel
MARY SOLOMON
Jack Solomon
MERLE HARRIS
Jacqueline Gard
MILDRED WEISS
LAWRENCE WEISS
BARBARA GOTTLIEB
Jodi & Ron Weiss

RABBI RICHARD C. & RENDA HERTZ GIFT OF LIFE FUND

IN MEMORY OF

CHARLOTTE RUBINSTEIN
Eleanor Blum

TRIBUTE FORM

Minimum contribution: \$18 per tribute. **CONTRIBUTIONS ARE TAX DEDUCTIBLE**

4 WAYS TO MAKE TRIBUTES

ONLINE: www.tbeonline.org/tributes

PHONE: Contact Laura Lucassian at 248.851.1100

EMAIL: llucassian@tbeonline.org

MAIL: Temple Beth El, 7400 Telegraph Road, Bloomfield Hills, MI 48301

- Credit card transactions will incur a mandatory non-refundable 3% convenience fee.
- No convenience fee for debit card transactions.

PLEASE PLACE MY CONTRIBUTION IN THE FOLLOWING FUND:

In Honor of: -----

In Memory of: -----

Enclosed please find \$ ----- or charge my ☐ credit ☐ debit card

exp. date ----- sec. code -----

Name on card -----

SEND ACKNOWLEDGMENT TO:

Name: -----

Address: -----

City/State/Zip: -----

DONOR'S NAME: -----

Address: -----

City/State/Zip: -----

Phone: -----

Member ----- Non-member -----

HOW DO YOU WISH THIS TRIBUTE TO BE SIGNED? -----

**JEWISH WAR VETERANS IN
SUPPORT OF LIBRARY**

IN HONOR OF

A DONATION

Jewish War Veterans of the USA

**CANTOR GOTTLIEB KALMOWITZ
CANTORIAL EXPENSE FUND**

IN HONOR OF

CANTOR RACHEL KALMOWITZ'S 15TH
ANNIVERSARY AT TEMPLE BETH EL

Margi & Don Epstein

**CANTOR RACHEL GOTTLIEB
KALMOWITZ DISCRETIONARY FUND**

IN HONOR OF

MIKVEHS FOR EVE & ROEN LEWIS

Erin & Aaron Lewis

BIRTH OF ZOEE WEDES JOHNSON

*Proud Grandparents Sandra Posner and
Kenneth Wedes*

**MARSHALL & PHYLLIS LOEWENSTEIN
FAMILY CAMBERSHIP FUND**

IN MEMORY OF

LORRAINE ALKON

Phyllis Loewenstein & Sheldon Plotnik

IN HONOR OF

ENGAGEMENT OF JOSHUA & BORA

Phyllis Loewenstein & Sheldon Plotnik

**ISADORE & FRANCES MALIN
INTERFAITH ACTIVITIES FUND**

IN MEMORY OF

ISADORE "IZZY" MALIN

SAM ZACKS

SYLVIA SCHONBERGER

Elaine & Mark Schonberger

IN HONOR OF

BAT MITZVAH OF ALICIA CHANDLER

Kristen & Carl Gross

FREDERICK H. MARX MEMORIAL FUND

IN MEMORY OF

ANNE SLOMAN

Gayle & Andrew Camden

RABBI MILLER DISCRETIONARY FUND

IN MEMORY OF

JOYCE CANTOR EPSTEIN

Jill and Michael Leib

IN HONOR OF

MIKVEHS FOR EVE AND ROEN LEWIS

Erin & Aaron Lewis

**HARRY & SALLY NOSANCHUK CARING
COMMUNITY FUND**

IN MEMORY OF

DR. DAVID MADGY

MARGARET BERLIN

Linda & Scott Sircus and Family

IN HONOR OF

BIRTHDAY OF DR. WILLIAM FLOYD

BIRTHDAY OF ELAINE GREENSPAN

BIRTHDAY OF LEAH BIRNKRANT

BIRTHDAY OF MARK CANVASSER

BIRTHDAY OF RUTH GROSS

BIRTHDAY OF SCOTT SIRCUS

BIRTHDAY OF SIDNEY LIFTON

Harry Nosanchuk

**MEYER & ANNA PRENTIS RELIGIOUS
SCHOOL FUND IN MEMORY OF
JIMMY MORRIS & WALLY STRAUS**

IN MEMORY OF

LORRAINE ALKON

Audrey Zupmore

**JOE SPENCER MEMORIAL
SCHOLARSHIP FUND**

IN MEMORY OF

MILDRED JACOBSON

Marjorie Kolin Kanner and Nevin Kanner

MILDRED JACOBSON

Myra & Ted Harper, Myrna Kolin

**RABBI DANIEL SYME
DISCRETIONARY FUND**

IN MEMORY OF

BEATRICE KATZ

Dr. & Mrs. Donald Dreyfuss and Family

IN HONOR OF

RABBI SYME BEING NAMED THE URBAN

LEAGUE'S DISTINGUISHED WARRIOR

Barbara Grant

RABBI SYME'S KINDNESS

George Chaney

**TEMPLE BETH EL MITZVAH
PROJECTS FUND**

IN MEMORY OF

ESTHER RITS

YANKEL VOSPE

SOSAY SHLEYPAK

SHEINA VOSPE

Bella & Lev Shleyapak

MAMIE & JASON TICKTON MUSIC FUND

IN HONOR OF

OUR 30TH WEDDING ANNIVERSARY

Carol & Stan Tickton

35TH WEDDING ANNIVERSARY OF MANIA &

MARK GLAZER

Carol & Stan Tickton

WE NOTE WITH SORROW THE PASSING OF...

MAYA TSPENYUK. Mother of Helen (Alexander) Sorser. Grandmother of Serge (Dina) Sorser and Irine (Alex) Turin. Great-Grandmother of Noah and Hannah Sorser and Ilan Turin.

ILENE MANKO. Mother of Ken (Caren) Manko and Andrea (Ely) Tama. Grandmother of Jennifer (Daniel) Prohow, Jodi (Adam) Robin, Monica (Jason) Jakubiak and Jessica (Chris) Quinn. Great-Grandmother of Madison, Sydney, Avery, Charles and Evelyn. Sister of Jason (Lillian) Reitzin.

DOLORES FARBER. Wife of Leonard Farber. Mother of Lynne (Maurice) Long, Stuart (Donna) Farber, Mark (Lori) Farber, and Terri (Yosef Fleischmann) Farber. Grandmother of Andrea and Ronnen Golombek, Yaneev, Sarah Leah and Arly Golombek, Shirah and Matt Ulrich, Alaina Farber, Owen Farber, Halli and Adam Cohen, Carri and Adam Riemer, Cody Farber and Devin Klein, Elana and Stephen Parker, Jennifer and Samson Maxbauer, Dena Roth and Rivka Friedman, Rachel and Reuben Maxbauer, Kendall Maxbauer and Elad Zuntz. Great-Grandmother of Max, Ami, Avrah, Lev, Conner, Brody, Olivia, Sutton, Nathan, Ezra, Betsy, Adi, Amit, Ted, and Kerem. Aunt of Marilyn, Stefan, Bonnie and Marcy Tucker.

BETTY JANE STAMLER. Mother of Michelle Stamler, Jennifer Stamler, Patricia (Joel Jonas) Stamler and Dr. David (Nicole Kemeny) Stamler. Grandmother of Claire Stamler Goody, Isabell Stamler Goody, Rachel Stamler-Jonas, Naomi Stamler and Hannah Stamler.

PHILLIP ENTIN. Husband of Bette Entin. Father of Karen Walkon and Stuart Light, Michael (Amy) Entin and David Entin. Grandfather of Allison Walkon, Heidi (Robert) Levine, Jonathan Walkon, Andrew Entin and Jeffery Entin. Great-Grandfather of Arielle. Former father-in-law of Clifford Walkon.

ANDREW FRANK KATZ. Son of Pamela (Stone) and Dr. David Katz. Brother of Erica and Alysa Katz. Grandson of Barbara & Baker Urdan and Patricia (Leszcz) Stone.

RENEE HOFFMAN. Mother of Ronnie (Helene) Kroll. Grandmother of Samantha (Richard) Kerwin, Joshua (Danielle) Kroll and Jacob Kroll. Great-Grandmother of Ella and Chase Kerwin.

MARVIN FRENKEL. Father of Dale (Patty) Frenkel, Dr. Ronald Frenkel and Cindy Frenkel. Grandfather of Maradith Frenkel (Aaron) Ginsburg, Mark (Lindsay Sher-) Frenkel, William Frenkel, Warren Frenkel, Max Frenkel and Hannah Kanter. Great-Grandfather of Sienna Ginsburg and Gavin Ginsburg.

FRED YAFFE. Husband of Katherine Yaffe. Father of James (Jane Ross) Yaffe. Grandfather of India Yaffe and Jonathan Yaffe. Brother of Thomas Fitzpatrick, John Fitzpatrick and Lorraine Fitzpatrick. Uncle of Thomas Fitzpatrick Jr., Kimberly (Michael) Crimado, Kelly Fitzpatrick and John and Ron Fitzpatrick.



MAY BIRTHDAYS

MAY 1 Jade Mabry Gail Mondry Stephen Sturman Susan Weiner	Anthony Merolla Hannah Rosinski Sloane Schiller Hyla Williams	MAY 10 Brandon Gorge Ryan Hirsch Robert Katzman Svetlana Kelman Ella Kerwin Rachel Rudman Phyllis Salomon Harrison Shaevsky Harriet Shapack	MAY 15 Michael Barnett Brady Chandler Josh Cohen Nicole Drouillard Elaine Harris Frances Klinger Marion Rubin Helaine Steuer Lincoln Weinger	Mark Shwayder Avery Simmerman	MAY 24 Lena Epstein Dorothy Kahn Mitchell Kantor Martin Katz Laura Lester Brooke Michelson Susie Panza Chloe Raznik Shanon Stibor Chloe Shirley	Michael Colman Josephine Kessler
MAY 2 Leland Babitch Adam Egrin Miriam Imerman Matthew Licavoli Kenneth Stone Lee Turner	MAY 6 Susan Farbman Samantha Fink Debbie Fuger James Hill David Khankin Nancy Myers Lori Rapp Samuel Talmer Heidi Wineman	MAY 11 Katherine Hansen Erin Lewis	MAY 16 Richard Cooper Barbara Haber Natalie Kern David Nelson Barbara Ravitz Thomas Sherman Dallas Wurn	MAY 20 Harper Fantich Billy Harris Branson Paige Kathryn Pelton Nanci Rands Rachel Sher	MAY 25 Austin Chasnick Carole Goldstein Maxwell Gross Schoen Herkowitz Blaine Kirschenbaum Ronald Kottler Isaac Leader Liam Perehodnik Keri Seeney Mary Senter	MAY 28 Leonard Beznos Shari Cohen Elizabeth Doran Danielle Gordon Kari Mahaffey Jared Rothberger Bailey Simmerman
MAY 3 Julie Bartholomew Ari Byer Rheanna Henney Hallie Mauch Sanford Passer Michael Zehnder	MAY 7 Andrew Echt Dennis Gershenson Jacob Israel Adam Lynch Andrew (AJ) Sherman	MAY 12 Jonathan Dorfman Jason Fisher Brian Galin Stevie Kushner Myles Stern	MAY 17 Warren Coville Heather Vieder Adam Wegard Flora Winton	MAY 21 Allison Egrin Haylie Elson Walter Halpern Richard Kulbersh Whitney Margulies Shawn Mueller Angela Shannahan Viktoriya Strumban Sara Tatchio Roberta Viviano Trudi Wineman	MAY 30 Katherine Galin Jackie Kraft Leah Pernick Ava Singer Noah Sorser	
MAY 4 Maxwell Abrams Amy Byer Vanda Fradlis Andrew Frenkel Chloe Giron Arielle Levine Steele Rogers Carly Rosenthal Dylan Unatin Renee Zahler	MAY 8 Scott Hamburger Nathan Herrin Wesley Herrin Sanford Klein Gail Mandel Seth Rogers	MAY 13 Samuel Beigler Lorraine Blanck Ryder Bortman Seth Hittleman Deborah McCrory Evelyn Simon Cyvia Snyder Robert Weisberg	MAY 18 Henry Drouillard Michael Hermanoff Sheri Marcus Charles Sadoff Nancy Shapero Dylan Wolf	MAY 22 Robert Goldman Myra Harper Kenneth Korotkin Robert Levy Steven Miller Jennifer Prohrow	MAY 31 Jay Fishman Andrew Gorosh Isabella Gorosh Emily Johnson Sally Kohlenberg Solomon Kwartowitz Lisbeth Nordstrom- Lerner Andrew Rich Margaret Stark	
MAY 5 Logan Bernson David Chinsky Laura Eddleston Robert Finkel Jack Harold Joyce LaBan	MAY 9 Harrison Bloom Sara Craig Jack Marwil Ryan Rosenberg	MAY 14 Maxine Baker Steven Brown Wendy Gruskin Judith Marx Roberta Toll Matthew Turner Marilyn Wolpin	MAY 19 Lois Berk Byron Canvasser Cheryl Chodun Dylan Fillmore Edward Schulak	MAY 23 Michael Abrams John Harris Jonathan Kottler Adam (Buddy) Sher Lois Stein Ella VanderKooi	MAY 26 Lily Ball Samuel Bernson Camryn Geller Mollie Glasier Amanda Horwitz James Miller Lynn Radtke Kimberly Raznik Hudson Rich	

MAY ANNIVERSARIES

MAY 1 Gillian & Michael Bassirpour Angel & Justin Geller	MAY 7 Carol & Andrew Bass	MAY 19 Vanda & Michael Rybak	MAY 25 Michele & Robert Davis Cantor Rachel & Carey Kalmowitz Jenna & Aric Klar Gina & Douglas Salzenstein Kathleen Strauss & Walter Shapero Gwen & S. Evan Weiner	MAY 28 Amy & Matthew Kessler Sawyer & Vincent Lipari Marsha & Jeffrey Miro Carolyn & William Nosanchuk Rachel Rudman & Justin Wedes
MAY 2 Judith & Richard Komer	MAY 8 Anita & Clifford DeVine	MAY 20 Randi & Jason Cooperman Erica & Ralph Gerson Julie & Eric Levine Lindsay & David Miller Holly & David Weissman Gail & Lawrence Zisholz	MAY 26 Alicia & Jeffrey Chandler Sara & Adam Levitsky Beth & Jordan Silver Anne & L. Steven Weiner	MAY 29 Anne & Jason Canvasser Kori & Andrew Echt Linda & Edward Levy Jr Lynn & James Newman
MAY 3 Ruth & Samuel Talmer	MAY 9 Beth & James Hill	MAY 22 Jennifer & Jared Bortman Emily & Jason Dizik Joyce & Steven Miller	MAY 27 Sarah & Brian Lyngaas Reesa & Morris Potash Alana & Kyle Wildern	MAY 30 Gail & Irwin Lorber
MAY 4 Nancy & Lawrence Bluth	MAY 12 Lois & Harvey Freeman Elizabeth & Brian Guz	MAY 23 Marjory & Donald Epstein		MAY 31 Mary Ann & Franklin Grawi
MAY 5 Judith & John Kamins Linda & Scott Sircus	MAY 13 Julie & Steven Brown	MAY 24 Rochelle & Stewart Frank Wendy & Ronald Gruskin Leigh & Jason Hittleman Rae & Scott Monchnik Jodi & Adam Robin		
MAY 6 Kathleen & Thomas August Adrienne & Randal Gordon Dana Greenberg & Pierre- Louis Giron Julie Buch & Marc Greenberger Julie & Michael Sher Jessica & Ethan Weisman	MAY 14 Nancy & James Grosfeld			
	MAY 16 Margery & Barry Kaplan Michelle & David Lame Carol Ann & Warren Rose			
	MAY 18 Liz & J.J. Modell			

SUNDAY, APRIL 28 – SATURDAY, MAY 4

WILLIAM ABRAMSON * ROSE AGREE * GERTRUDE H. ASHNER * SAMUEL BABCOCK ROBERT BENYAS CELIA BIGELMAN * CECILIA GROSSMAN BITTKER * MORRIS BLETSTEIN * SANDRA T. BLOOM DORIS BRODER HENRY BURSTON	* DAVID CLAMAGE * BESSIE G. COHEN * ROBERT G. COHEN DR. S. LEONARD COHN * SIDNEY A. DEITCH REBECCA EVE DICKSTEIN RAY H. EINSTEIN TAUBA FELDMAN * CECILIA ESTHER FRANK * ABRAHAM H. GOLDBERG	* CELIA BARNETT GOLDFARB * MARVIN H. GOLDMAN IRWIN J. GOTTLIEB * ISIDORE GRABOW LILLIAN HABER LOIS HAMBURGER * JOSEPH HARTMAN * JAMES ANTHONY HAUSER VIRGINIA HELLER JOANNE HELPER	* DR. HOWARD N. JACOBSON * NORMAN R. KAPLAN * SAUL KATZ * BERNARD KAUFMAN * RICHARD KAYE DIANE KEMPER GERALD "JERRY" LEVIN * TILLIE SIDLOW LINDENBAUM MILTON MARKS RUTH MAZUR	DONALD R. MCMILLAN * JEROME F. MILLER * HUGO PARSHALL * ROSE GODFINE RADER SIMON ROSEN CONSTANCE LYNN ROSS * FLORA L. SAFIR * BERT HOWARD SCHLAIN SARA EDITH SEGAL ETTA SHAPERO	GUSSIE SHERMAN MAXWELL SHERMAN * EUGENE SIEGEL SAM SIEGEL * ANN SIMON * MAX SLATKIN BRENDA SMALL BETTY TAYLOR HERMAN UDAY * ELEANOR SIEGEL WALKER	SEYMOUR WEITZMAN CECIL R. WELFORD * IDA WINNICK * ESTHER ZELENS * MILTON ZINBERG * REVA ZITOMER * JULIUS JAY ZUCKERMAN
--	---	---	--	--	---	--

SUNDAY, MAY 5 – SATURDAY, MAY 11

* GEORGE ABRAMSOHN BRUCE BAKER ANNE BELKIN * JULIUS BING * JOHN IMERMAN BLOOM SOL BRENNER DAVID BRODY IRVING CHAPRACK * IDA CHATTMAN * CELIA COHEN * SHIRLEE COLE SOPHIE COLLINS HEDWIG COSKEY	JOHANNA CRAMER * REBECCA REDBLATT DINETZ FRIEDA R. FEISENBERGER CHARLES FENBERG * ZOIE R. FISH JEAN FRANKEL * GOLDFE G. FRANKLIN LOU FREEDMAN * ALEXANDER Z. FREEMAN MARTIN FRIED	* WILLIAM H. GARD * MOLLIE SIMON GERSON * MARCUS GINN SIDNEY GLASER * DR. DANIEL GOODMAN * AARON GOTTLIEB * CHARLES I. GREENBERG * TENNY S. GREENBERG ROBERT GURWIN BARBARA HANDEL ABNER A. HOMBURGER * SUZANNE S. HOPP NORMAN JACOB	* MARIAN KOVINS BIRNKANT JACOBS * MAX M. KALLIN * REBECCA SLOAN KALLIN ROSE KAZDAN MELVIN KEVIN * FANNIE ADELSON KOBLIN * IDA KOVINSKY * GERALDINE LESTER * LAWRENCE I. LEVI * JACOB LINDENBAUM JACK MALTZ	* ROSALIE MAYER MANSELL * HARRY MUST STUART NAGEL SAMUEL PRINCE * SOL RICE JOYCE ROSE KATHY ANN ROSE CECIL SYLVIA ROSENBERG TILLYE BACH ROSENFELD * SAM ROSENFELD	* ROY I. ROSENTHAL JULIUS SCHECTER * EVELYN SCHUBOT * JUDITH SCHUMANN DAVID SEGAL JEROME SHAPERO * JAMES SHAPIRO * YETTA BABBIN SHUMER NORMAN SKY * DAN HAROLD SOFER * MARGARET SOFFERIN * MARK L. SOLOMON	ANNETTE SPOON PAUL TALBERG * BERTHOLD TRIEST * LY TRIEST ARTHUR VAN VICTOR * LEONARD WEINER * BEN WEINTRAUB * DAVID WILKUS * JAMES H. WINEMAN
--	---	--	--	---	---	---

SUNDAY, MAY 12 – SATURDAY, MAY 18

CHARLES ACKERMAN * SADIE ALPERT EMANUEL M. BAKER ELEANOR BENKOFF EDWARD BICE * RUTH BLOCH ROSE BOGROW * MARION A. BRESKIN * JOSEPH H. CANTOR * ALAN PAUL CANVASSER LEONA CHAFETZ * BABETTE COHEN MAX A. CRAINE	DOROTHY EICHORN NANCY LESSER EISNER * MILTON J. ELSON ELSIE EPSTEIN STEVEN FENKEL * JEANETTE STEWART FINK * LILLY H. FRANKEL HENRY FREHSEE REUBEN FRIEDMAN MAURITTA GARDNER * JOHN J. GINN	* RABBI B. BENEDICT GLAZER LENARD GORAN GERALDINE J. GRANET * RONALD L. GREENBERG * JAMES JEROME HALL JAMES HELFER * CHARLES HELMAN EILEEN HOLZMAN BOBBY JACOB NAOMI KABAKOV SAMUEL KANER EDITH KETCHEL	* GOLDA KROLIK NATHA LAVENE MANFRED LEHMAN MICHAEL LEVINE BENJAMIN LIPTON * BEN LUTZ * BENARD L. MAAS * BARBARA MARCUSE PHYLLIS WERTHEIMER MARKS FRED MAYSELS * JOAN L. MILLSTONE * HAROLD NELSON	HAROLD NOSAN MAX OPERMAN Dr. ANDREA PAGE SAMUEL PENCHANSKY * BERNARD E. PINCUS * EDITH PLATT * DR. JACOB H. POLOZKER * SAMUEL PRENSKY * DAVID REDISCH MORRIS ROGOFF JAY ROSEN JACOB ROSENZWEIG COLE JAY ROSIN	HENRY ROSIN ROBERT ROSS MARGOT SCHARTENBERG * RICHARD M. SCHUBOT KENT HOWARD SEEDMAN ELAINE SELTZER HAROLD SIMON WILLIAM C. SLOMAN * SADIE SMALL FRANK SMITH BRIAN LEE STAPLETON	* IRENE STERN * LOUIS B. STERN * SIDNEY STONE ROSE TOLL STEPHEN TOWER * POLLY DEHAAN VAN BAALEN * FANNY WINKELMAN * IRVING J. WOLFGANG
--	---	---	---	---	--	--

SUNDAY, MAY 19 – SATURDAY, MAY 25

SYDNEY HAROLD ACKERMAN RITA AGER * HAROLD C. ALLEN * JOSEPH WOLFE ALLEN * GILBERT BARTON CHARLES BUDDY BENJAMIN NORMAN L. BESBRIS EVELYN BIEDERMAN * HOWARD A. BLOOM * ABRAHAM J. BLOOMGARDEN ALVIN BUCH	PATRICK BURKETT * FRED M. BUTZEL RILEY DANIELLE CHURCH SELMA CLAMAGE PHYLLIS COHEN * ROSE ADLER COLMAN JOSEPH DECKER MARGARET HERZ DEMANT * SAM DREYFOOS ALFRED DUBE ED I. EDWARDS DAVID FARBER	* LEO FEDERMAN CLIFFORD FELDMAN LENA FINK LOREN BETH FISCHER ANDREW FOLTYN HELEN FULLER JOSEPH GARLOCK SALLY GENDELMAN * DAVID GLASS * SAMUEL GOLDBERG * BERT J. GOOEL * BARBARA G. GORZECK FAYE HALPERN RUTH HERMANOFF	JULIUS HOWARD IAN JABLONSKI JOSEPH B. JABLONSKI * JULIUS JEROME JAMESON * FRED A. JOSEPHSON * RABBI MORTON M. KANTER * JULIUS KARDEN RENEE HOWARD KEEFE * MILTON KOROTKIN CHARLES KOTTLER * LILLIAN KUSCHINSKI * CALVIN L. KUTTAUER	EVAN LAMIA LEOTA LAVENE * BETTY LENCHNER * HARRY LIGHTSTONE EUGENE MONDRY * CAROL LAUREN MYERS BEATRICE L. NEWMAN BEN NOSANCHUK HARLAN OBELER DEBORAH PACKARD SADIE PESICK FAY RAIDER HARVEY L. REMER ANNA RESNICK	* SYLVIA RAPAPORT RICHMAN * THEODORE ROGVOY * ROSE BARNETT ROSENBERG * GREGORY A. ROSS DR. MARK R. RUBENS DR. DAVID SAMUEL RUSKIN ADELINE SALINGER ALFRED M. SANDELMAN LILA SCHNEIDER ANN SCHONBERG MARGARET SIPORIN	* DR. HENRY SMALL * BELLA SNYDER * A. BENEDICT STRENG * CLARA WALDBOTT * MILDRED WAYBURN EVA WEINBERGER * JOSEPHINE R. WINKELMAN * IRENA HELEN WINSTON ROSE WOLF
---	--	--	--	---	---	---

SUNDAY, MAY 26 – SATURDAY, JUNE 1

* HENRIETTA C. ASCHER MITCHELL BAKER ANNE BERMAN ROSE BERNSTEIN MARTIN BLATT * BEVERLY CANVASSER * HARRY COHEN * BARBARA BURKE CONN * ANNA STEIN DANIELS * BETTY DANTO BERNARD DEVINE SYBIL EINSTANDIG LILLIAN FENBERG	HEATHER FISHER WELSH ZELDA FISHMAN * MARCUS L. FREUD ROSE GALINSKY * SARAH GOTTLIEB NORMA GRANT SAMUEL GROSS SARAH GROSS * CATHERINE HARRIS MARK HOWARD * C. DOROTHY IMERMAN * ELLA B. IMERMAN	* BEN B. JACOB * SOPHIA Q. JACOB * THEODORE JACOBOWITZ LUCILLE JAKOBSON * HELEN CHAPMAN JAMESON * IRVINE KAPLAN * MAYBELLE G. KATZ * NANCY L. KAYE * GERTRUDE DANA KESTENBAUM * EVELYN KLEINMAN	* SOPHIA ABERDEE KLEINSMITH * MIRIAM KUSHNER * JACK LANDAU JACK LAZAR * ELAINE T. LIPSITZ * HELEN LOWENSTEIN * BEATRICE S. MAAS * ISADORE MALIN * JULIA Y. MERDLER SARAH METZGER SIDNEY MICHALS ESTHER MINKOW	JOSEPH NOVICK GERTRUDE OSTEN IRVING W. OZER * THERESA PEARL MILTON PETERMAN BEN PLOTNIK IRV POLLOCK * OLGA H. REVENO MANUEL SALINGER ELAINE JOY SAUVE * SOL SCHAFFER DR. FRED L. SCHARTENBERG	RUTH SCHECTER ANDREW SCHLESINGER * MAURICE SCHUBOT WILLIAM SCHWARTZ JACK SHAMIE DAVID SILVER * SALLY SILVERMAN * WALDO SLOMAN * ETHEL G. STEINBERG * ALBERT STERN LESLIE SURATH * ROSE THAL * JEROME J. TOBIAS	HELEN ULLMAN WALDBOTT CLEMENT WEITZMAN MILLIE WOLF MIRIAM WOLNOWICZ * HENRY ISAAC ZEESMAN * MILTON N. ZIMMERMAN
--	--	---	---	---	--	---

MAY 2019

01 WED 4:30 PM B'nai Mitzvah Club
6:15 PM Intro to Judaism
7:00 PM Yom HaShoah Service

02 THU **YOM HASHOAH**

03 FRI 9:15 AM Temple Tots
7:00 PM Music Shabbat

04 SAT 9:15 AM Torah Study
10:30 AM Shabbat morning services –
B/M of Abraham Miller

05 SUN 8:30 AM B'nai Mitzvah Club
9:00 AM TBE Sunday Morning
Breakfast
9:30 AM MASA
Sunday Minyan
10:00 AM Beth El Bazaar
Brotherhood Board Meeting
Bubbie & Zaydie Temple Tots
Sisterhood Board Meeting
NOON Walk for Israel
@ Adat Shalom

07 TUE 7:00 PM TBE Choir Rehearsal

08 WED **YOM HAZIKARON**
4:30 PM B'nai Mitzvah Club
7:00 PM Adult B'nai Mitzvah

09 THU **YOM HAATZMAUT**
9:15 AM Temple Tots

10 FRI WOMEN'S RETREAT
7:00 PM Shabbat Service +
Quinquennial Anniversaries

11 SAT WOMEN'S RETREAT
9:15 AM Torah Study
9:30 AM Tot Shabbat
10:30 AM Shabbat morning services
and B/M of Samuel Beigler

12 SUN **MOTHER'S DAY**
9:30 AM Sunday Minyan

13 MON 6:30 PM ECC Policy Committee
7:00 PM Bereavement Support Group

14 TUE 4:30 PM Executive Committee Mtg
7:00 PM TBE Choir Rehearsal

15 WED 6:30 PM Intro to Judaism
7:00 PM Adult B'nai Mitzvah

16 THU 9:15 AM Temple Tots
5:30 PM Caring Community mtg
6:30 PM Bead & Feat

17 FRI 9:15 AM ECC PTO Meeting
7:00 PM Classical Reform Shabbat w/
TBE Choir

18 SAT 9:15 AM Torah Study
10:30 AM Shabbat morning services
and B/M Ethan Kalt
5:00 PM B/M Nathan Modell

19 SUN 9:30 AM Sunday Minyan

20 MON Slow Roll Detroit

21 TUE 6:30 PM TBE Choir Dinner
7:00 PM Education Committee Mtg

22 WED 7:00 PM Adult B'nai Mitzvah

23 THU **LAG B'OMER**
10:00 AM Learn Canasta with
Sisterhood
7:00PM Bereavement Support Group
7:15 PM Board of Trustees Mtg

24 FRI 9:15 AM Temple Tots
7:00 PM Shabbat Service

25 SAT 9:15 AM TBE Torah Study
10:30 AM Shabbat morning services

26 SUN 9:30 AM Sunday Minyan

27 MON **MEMORIAL DAY**
Offices Closed

28 TUE 7:00 PM Mary Einstein
Shapiro Lecture

29 WED 6:30 PM Intro to Judaism
7:00 PM Adult B'nai Mitzvah

30 THU 10:00 AM Learn Canasta with
Sisterhood, Part 2
1:00 PM Movies & Munchies

31 FRI 7:00 PM Shabbat Service

May						
S	M	T	W	T	F	S
			1	2	3	4
5	6	7	8	9	10	11
12	13	14	15	16	17	18
19	20	21	22	23	24	25
26	27	28	29	30	31	



MAY 4, 2019 BAR MITZVAH OF ABRAHAM MILLER

Abraham Miller will soon wrap up his 7th grade year at Birmingham Covington School and is looking forward to becoming a Bar Mitzvah this month. Abe is passionate about basketball, loves being around people and making new friends, and is currently mastering the game of Fortnite. He has volunteered for the Friendship Circle, the Miracle League of Michigan, and is in the middle of a rewarding partnership with Corner Shower and Laundry. Abe is collecting towels, toiletries, socks, and other items for this wonderful organization (co-founded by Sue Goldsmith, an active member of TBE). Abraham is the son of Rachel Ann and Rabbi Mark Miller, the brother of Mori, the grandson of Dr. Joel Miller, Frankee and Marc Victor, and Mark and Jan Barmann.



MAY 11, 2019 BAR MITZVAH OF SAMUEL ETHAN BEIGLER

Sam is a seventh grader at Walnut Creek Middle School. In addition to being an excellent student and loyal friend, Sam is a master Fortnite player and an avid supporter of Marvel superhero movies. For his mitzvah project, Sam focused on enhancing intergenerational relations by regularly participating in the set-up and preparation of Sunday morning breakfasts with the TBE Brotherhood. Sam is the son of Gwen and Leonard Beigler and the grandson of Jacqueline Beigler and Sandra and Jerry Beigler.



MAY 18, 2019 BAR MITZVAH OF ETHAN KALT

Ethan Kalt is a 7th grader at Birmingham Covington School. He enjoys musical theatre, ukulele, and forensics. For his Bar Mitzvah project, he has been volunteering at Forgotten Harvest. He finds Forgotten Harvest meaningful because they are not only feeding the hungry, but they are also using food that would otherwise be thrown away. Ethan is the son of Bethann Kalt and Jeffrey and Danielle Kalt, the grandson of Gayle and Harvey Beck and Gerrie and Harold Kalt, and the brother of Jacob and Benji Kalt, Gabrielle, Julia and Jade Fantich.



MAY 18, 2019 BAR MITZVAH OF NATHAN GRANT MODELL

Nathan is a 7th grader at Bloomfield Hills Middle School. He enjoys all sports including basketball, football and baseball. He also likes computers, music and video games. He is an avid chef, cooking everything from home made breads, desserts and gourmet meals. For Nathan's Mitzvah project, he volunteered at a soup kitchen in Detroit, preparing and serving food to our community in need. During a recent trip to Spain, Nathan learned about our Jewish heritage by taking a walking tour through the Old Jewish Quarters in Seville. He learned about the persecution of Jews and how, in 1492, they were forced to leave Spain or convert to Catholicism. Nathan is the son of Liz and J.J. Modell, brother of Ruby, Lacey and Skylar, and grandson of Susie and Michael Kent, Lynn Modell and Ken Modell.

Please join your Temple family as we celebrate the Bar Mitzvah of Rabbi Miller and Rachel Ann's son, Abraham.

Everyone is invited to stay for a Kiddush luncheon following services.

For more information, contact Jennifer at jrichie@tbeonline.org or 248.851.1100.

FRIDAY, MAY 3

7:00 PM Music Shabbat

SATURDAY, MAY 4

9:15 AM Torah Study

10:30 AM Shabbat morning services –
B/M of Abraham Miller

FRIDAY, MAY 10

7:00 PM Shabbat Service +
Quinquennial Anniversaries

SATURDAY, MAY 11

9:15 AM Torah Study

10:30 AM Shabbat morning services
and B/M of Samuel Beigler

FRIDAY, MAY 17

7:00 PM Classical Reform Shabbat
w/TBE Choir

SATURDAY, MAY 18

9:15 AM Torah Study

10:30 AM Shabbat morning services
and B/M of Ethan Kalt

5:00 PM B/M of Nathan Grant Modell

FRIDAY, MAY 24

7:00 PM Shabbat Service

SATURDAY, MAY 25

9:15 AM TBE Torah Study

10:30 AM Shabbat morning services
Torah Reader: Sara Tatchio

FRIDAY, MAY 31

7:00 PM Shabbat Service

SATURDAY, JUNE 1

9:15 AM TBE Torah Study

10:30 AM Shabbat morning services

5:00 PM Havdallah – B/M of Jonah Kutinsky

CLERGY

Mark Miller, Senior Rabbi
Rachel Gottlieb Kalmowitz, Cantor
Megan Brudney, Assistant Rabbi
Daniel B. Syme, Rabbi Emeritus

STAFF

Daniel Mesa, Executive Director
Deborah Morosohk, RJE, Director of Education
Claire Danaher, Chief Financial Officer
Susie Weiner, Director of Early Childhood Center
Danielle Gordon, Program Director
Lindsey Fox-Wagner, Communications Director
Rachel Rudman, Director of Member Engagement
Scott Lowen, Director of Youth Engagement
Laura Williams, Curator
Alan Lowen, B'nai Mitzvah Coordinator
Jim Gabriel, Accompanist
Allan N. Friant, Sr., Building Superintendent
Joe Winter, Cemetery Superintendent
Morris Collins, Reception/Security
Thomas Jablonski, Executive Director Emeritus

EXECUTIVE COMMITTEE

Liz Modell, President
Lorie Kessler, Vice President
Maxine Lievois, Vice President
Warren Rose, Vice President
Alex Stotland, Vice President
Adam M. Lutz, Treasurer
Rochelle Nelson, Secretary
Jordan Wertheimer, Immediate Past President
E. Todd Sable, Member-at-Large

AFFILIATES

Elaine Brockman, Beth Elders
Bruce Plisner, Brotherhood
Cindy Bolokofsky and Karen Lowen, Sisterhood
Alecia Rice, The Kid-ish Club
Ari Richardson, Beth El Temple Youth (BETY)
Natalie Shirley, K-5 K'hilah Club



TEMPLE
BETH EL

7400 TELEGRAPH ROAD
BLOOMFIELD HILLS, MI 48301
WWW.TBEONLINE.ORG

Non-Profit Org.
U.S. Postage
PAID
Southfield, MI
Permit No. 498



5:30 PM meet in the Library
for Shabbat Songs & Fun!

**JUNE
07
5:30 PM**

Activities For All Ages
Ice Cream Truck
Outdoor Games
And so much more!

**Family-Friendly Summer Kickoff
Music Shabbat!**

First outdoor service of the season.

FREE AND OPEN TO THE COMMUNITY!

5:30 PM DINNER & ACTIVITIES

7:00 PM OUTDOOR MUSIC SHABBAT

For more information, contact Laura at llucassian@tbeonline.org or 248.851.1100.

