

TEMPLE BETHEL

A black and white photograph showing a large crowd of people gathered in front of a grand, classical building with prominent columns. In the foreground, several vintage cars from the early 20th century are parked or moving along the street. People are seen walking on the sidewalk and crossing the street. The scene appears to be a significant public event or a busy day in a city center.

Temple Beth El celebrates 165 years. Honoring our luminous past as we build an even brighter future.

The Joys of Shabbat

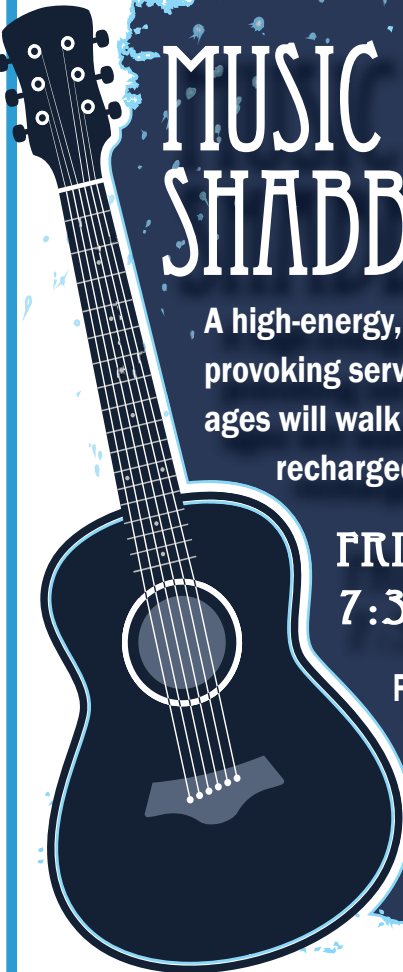

MUSIC SHABBAT

A high-energy, spiritual, thought-provoking service. Families and all ages will walk away uplifted, recharged, and connected.

FRIDAY, MARCH 6
7:30 PM

Following the service please join us for a very special Oneg honoring Cindy Bolokofsky.

Join Us For Tot Shabbat



A fun, musical Saturday morning experience for families with children, ages 0-6+.

Saturday, March 28
9:30 am Service in the Chapel, Oneg & activity following.

Family Kabbalat Shabbat



JOIN US
*Friday, March 20th
at 6:00 pm for this
all-new family Shabbat
dinner experience!*

Especially for families with elementary-aged children, siblings welcome!

Celebrate Shabbat with a delicious traditional family-style Shabbat dinner by Cutting Edge Cuisine.

**Shabbat music,
and fun activities
for the entire family!**

\$5 per person

Reservations required, RSVP to Julie Rolnick at jrolnick@tbeonline.org or 248.851.1100 ext 3143.



Temple Beth El, U.S.P.S. 075360 is published monthly. Temple Beth El, 7400 Telegraph Road, Bloomfield Hills MI Periodicals postage paid at Pontiac, Michigan. Postmaster send address change to: Temple Beth El, 7400 Telegraph Road, Bloomfield Hills, MI 48301

The Joys of Shabbat

MARCH 27

TEMPLE BETH EL
EDITION

GOOD SHABBOS DETROIT



Roll with NEXTGen Detroit and Temple Beth El at

GOOD SHABBOS DETROIT!

NEXTGen Detroit is partnering with a different synagogue each month to bring our community together for a unique Shabbat experience.

Temple Beth El Strolling Shabbat Dinner
featuring delectable food catered by Zack Sklar of Cutting Edge Cuisine, owner of Social, MEX and Beau's

When: Friday, March 27th

Time: Services (Optional): 7:30 pm | Dinner: 8:30 pm

Where: Temple Beth El
7400 Telegraph Rd., Bloomfield Hills 48301

Registration will cost \$10 per person until midnight, Tuesday, March 24th. Registration will cost \$15 per person until midnight, Wednesday March 25th and will then close.

Space is limited so, as always, please register by Wednesday, March 25th at:

jewishdetroit.org/shabbatdinner

Join Temple Beth El for an After-Glow including complimentary appetizers at Birmingham's Social Kitchen and Bar, beginning at 11:00pm

Questions? Contact Emily Zussman at zussman@jfmddetroit.org or 248-203-1475

 Kashrut standards are determined by each partnering synagogue. A minimum vegetarian/dairy standard will be observed.

 Jewish Federation
OF METROPOLITAN DETROIT
NEXTGen Detroit



RSVP to
Julie Rolnick at
jrolnick@tbeonline.org
or 248.851.1100,
ext 3143.

Small Fri Shabbat

A Friday evening celebration for
families with children, ages 0-6+.

OPEN TO THE COMMUNITY

FRIDAY, APRIL 24

Service: 5:30 pm - Dinner: 6:00 pm

We'll have a family service of singing and
prayers followed by a kid-friendly dinner,
and dessert!



TEMPLE BETH EL
PRESENTS



Andy Broder graduated from the University of Michigan Law School in 1973 and has extensive experience in the areas of estate planning and end-of-life decision making. He personally litigated the principal "right-to-die" cases in Michigan and has distinguished himself as a leading voice for the right to medical self-determination at all levels of Michigan's legal system, including a brief he filed before the Michigan Supreme Court that received the 1996 Thomas M. Cooley Law Review Distinguished Brief Award for excellence in appellate advocacy.

Mr. Broder received the Michigan Super Lawyer designation in each of the past two years, presented an "End of Life Decision Making" seminar at the University of Michigan Law School, and annually prepares a chapter on the same subject for the Institute of Continuing Legal Education.

End-of-Life Decision Making: The Law, Jewish Tradition, and Practical Concerns

Presented by



ANDREW J.
BRODER



RABBI
MARK
MILLER



RABBI
DANIEL
SYME

Each session will be presented Wednesdays

12:30 PM and 7:30 PM at TEMPLE BETH EL

OPEN TO THE COMMUNITY

NO CHARGE

SESSION ONE - APRIL 29

End-of-Life Decisions, Legal Perspective

SESSION TWO - MAY 13

End-of-Life Decisions, Jewish Perspective

SESSION THREE - MAY 27

Common Myths and FAQ

(with guest presenter, Dr. Michael Paletta, a palliative care expert)

SESSION FOUR - JUNE 10

Advanced Directives

SESSION FIVE - JUNE 24

Dealing with Disputes and Conflicts Regarding
End-of-Life Decisions

TEMPLE BETH EL'S
165TH ANNIVERSARY

Journey to Israel

October 13-25, 2015



Don't miss your first opportunity
to travel to Israel with
Rabbi Mark and Rachel Ann Miller.

Phyllis Loewenstein, Chair

For more information, email Phyllis at
yedida@aol.com and put 'Israel Trip'
in the subject line.

7 SUNDAYS

Jewish Parenting and Jewish Living

SUNDAY, MARCH 8, 15 and 22 at 9:30 AM



LEARNING SERIES

NO CHARGE

Rabbi Miller will be leading these discussions, with a few
classes taught by our new Program Director, Rachel Rudman.

For more information, contact
Julie Rolnick at jrolnick@tbeonline.org
or 248-851-1100 ext 3143.

FUTURE SUNDAYS:
April 19 and 26

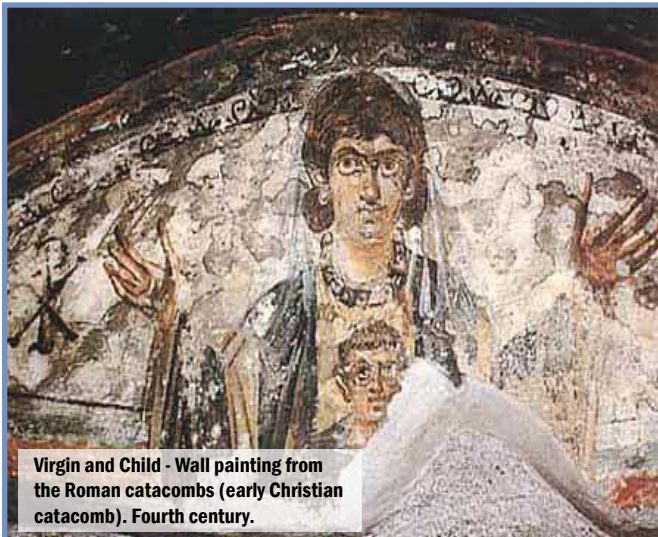

Virgin and Child - Wall painting from
the Roman catacombs (early Christian
catacomb). Fourth century.

The Origins of Christianity: AN INTRODUCTION

Join us after services for a special learning opportunity
with Jana Von Gott and Rabbi Daniel Syme.

Saturday, April 25 and May 2
12:30 pm at Temple Beth El

Jana Von Gott has been studying Scripture, Hebrew and Christianity
for almost 25 years, comparing them doctrinally and historically.
She graduated the University of Michigan with degrees in both
English and Political Science, and a minor in Economics. She has
seven children and one grandchild.

Stop By and Say Hello!

As we proudly celebrate our congregation's rich 165-year history, and emphasize our commitment to the Temple's bright future, it is a pleasure to announce these two major additions to our staff.



Kim Raznik, Executive Director

Kim joined our team in late February after working as the Director of Operations for the JCC of Metro Detroit. She brings a wealth of experience and expertise, including a proven track record of managing such diverse fields as safety and security, facility logistics, arts and culture, staffing, and tenant relations. Prior to her stint at our local JCC, she spent more than 20 years as a senior manager and producer for NBC News. During that time, she was responsible for news gathering, field operations, communications, crisis management, budget, personnel oversight, and strategic planning.

Kim grew up in Florida and earned her degree in Communications from the University of Florida. She lives in Bloomfield Hills with her husband, Joe, and their two young daughters, Chloe and Hannah. She is a talented executive with experience, Jewish connections, and an eye to the future – we are extremely excited to welcome her into the Temple family.



Debbie Morosohk, Director of Education

Debbie has been involved in Jewish education since she started teaching religious school as a college student. She earned a Master's Degree in Jewish Education from Hebrew Union College in New York, and is certified as a Reform Jewish Educator (RJE). Previously, she has run numerous educational programs, including 11 years at Temple Israel in St. Louis and the last two years at Central Synagogue in New York. Debbie will be starting at Temple on March 1.

Debbie grew up in suburban Boston and was drawn to the Reform movement as a teen. She was active in NFTY, and vividly remembers how her youth group involvement and traveling to Israel fostered a lifelong love of Jewish learning and living. She's now channeled that love into a passion for creating positive, formative Jewish experiences for others. As our Director of Education, Debbie will have the opportunity to bring Jewish tradition to life for all of our members – through the Religious School, in her supervision of our ECC, and working directly with adults and the broader community. She is living in Beverly Hills, and is the proud mother of two college-aged daughters, Ellie and Shira.

save the
date
11 | 07 | 15

Join us in celebration of
Temple Beth El's 165th Anniversary
at our TBE165 Gala

Watch for a variety of "TBE165" programs throughout 2015!

Mitzvah Meals

We meet the needs of the less fortunate in our community.



THIS MONTH'S PICK UP DATE IS TUESDAY, MARCH 24

What better way to show your support to those in need, than with a contribution to Mitzvah Meals? Your gift to Mitzvah Meals will ensure that those in need in our Jewish community will not go hungry. To date, thanks to your contributions and our partnership with Jim Hiller of Hiller's Markets, we have provided over 110,000 meals!

This month, we would like to issue a most special thank you to the Torah Study class for their generous contribution of their Tzedakah money to the Mitzvah Meal program.

As always, our thanks to our Mitzvah Meals volunteers. Our November crew, headed by chair, Deloris Weinstein, included Irv Barron, Cathy Deutchman, Jim Deutchman, Ann Flood, Adele Goldstein, Roy Goodman, Helen Klau, Estelle Kleiman, Dolly Lax, Irv Lorber, Karen Lowen, Rita Packard, Carol Schock and Florence Schuman.

Our thanks as well to our "volunteer caterers" who fed the volunteer crew - Adele Goldstein, Karen Lowen, Rita Packard and Deenie Zonder. A special thank you to Matt Hammond and Damon Kaigler of our Maintenance Staff for assisting with Mitzvah Meals this month and to Aaron Lowen from Cutting Edge Cuisine, for the use of their truck. Our thanks as well to the TBE staff members who volunteer monthly and Hiller's Markets for their ongoing generosity.

Honor or remember family and friends and help sustain the work of Mitzvah Meals with your \$36 donation to the program. Make your checks payable and mail to Temple Beth El, 7400 Telegraph Road, Bloomfield Hills, MI 48301, attn. Mitzvah Meals.

Make Passover a family affair!
Join us at the

Beth El Family Seder



SATURDAY, APRIL 4, 2015
HANDLEMAN HALL, 6 PM

Dinner by Cutting Edge Cuisine

Adults: Members, \$40 Non-Members, \$45

*Children 12 and Under:

Members, \$23 Non-Members, \$24

RESERVATIONS

Name _____

Phone _____

_____ # of adult members at \$40 = \$ _____

_____ # of child members at \$23 = \$ _____

_____ # of adult non-members at \$45 = \$ _____

_____ # of child non-members at \$24 = \$ _____

Total amount enclosed = \$ _____

_____ # of children 3 and under not ordering a meal
(no charge)

_____ Total number of people
(including children under 3 not ordering a meal)

**There is no charge for children 3 and under
NOT ordering a meal. If you order a meal for a child under 3,
the cost is as above.*

Reservations **MUST** be received by March 25 and
MUST be accompanied by a check.

Make checks payable & mail to TBE,
7400 Telegraph Road, Bloomfield Hills, MI 48301,
Attn: SEDER.

Questions? Contact Julie Rolnick at 248.851.1100,
ext. 3143 or jrolnick@tbeonline.org.

Temple Beth El Sisterhood

The Sisterhood of Temple Beth El cordially
invites you to our

Annual Donor Luncheon

Donoring

Cindy Bolokofsky

*for her commitment to
Sisterhood and her extraordinary
service to Temple Beth El*

WEDNESDAY, APRIL 22

11 AM – 3 PM

Lunch at Noon - Handleman Hall

Shop our Boutique Gallery 11am - 3pm

Questions please call 248.851.1100, ext 3135.

PROCEEDS WILL BENEFIT RELIGIOUS SCHOOL

Luncheon \$25 \$ _____

Angel \$36 \$ _____

Silver \$100 (1 lunch included) \$ _____

Gold \$200 (1 lunch included) \$ _____

____ I regret I cannot attend. Enclosed is my contribution of \$ _____

Total number of people attending _____

Total amount enclosed \$ _____

Name (s) _____

Address _____

Phone _____

My check is enclosed in the amount of \$ _____

or charge to my Visa/Mastercard

Number _____

Exp. Date _____ Security Code _____

Name as it appears on the card _____

Please indicate with whom you would like to be seated on the back of this card.

Make checks payable and mail to: Temple Beth El,
7400 Telegraph Rd., Bloomfield Hills, MI 48301

Attn: Sisterhood Donor Luncheon

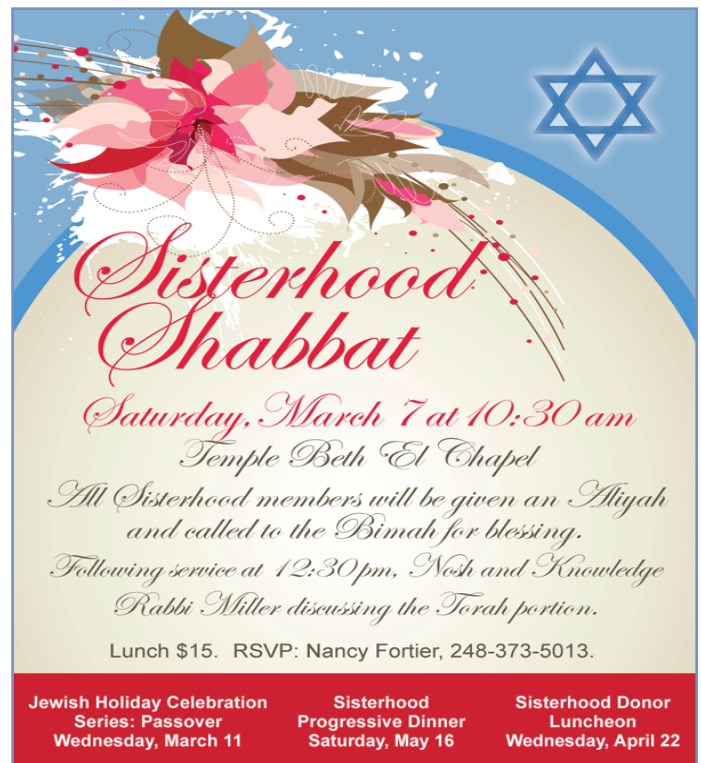

**Sisterhood
Shabbat**

Saturday, March 7 at 10:30 am
Temple Beth El Chapel

*All Sisterhood members will be given an Aliyah
and called to the Bimah for blessing.*

*Following service at 12:30 pm, Nosh and Knowledge
Rabbi Miller discussing the Torah portion.*

Lunch \$15. RSVP: Nancy Fortier, 248-373-5013.

Jewish Holiday Celebration Series: Passover Wednesday, March 11	Sisterhood Progressive Dinner Saturday, May 16	Sisterhood Donor Luncheon Wednesday, April 22
---	--	---

Jewish Holiday Celebration Series

Learn to Lead a Seder
with Rabbi Miller
Sponsored by the TBE Sisterhood



WEDNESDAY, MARCH 11 7:00 PM AT TBE

COST: \$10 PER PERSON

- Explore different types of Haggadot
- View a variety of styles of table settings
- Sample Sisterhood Passover recipes
- Learn to make your Seder fun for kids

The TBE gift shop will offer a display of Passover Seder items available for purchase. Guests will receive a Sisterhood cookbook and Passover recipe cards.

For more information or to RSVP, contact
Julie Rolnick at jrolnick@tbeonline.org or
248-851-1100 ext. 3143.

Value Added Around Temple

ENJOY BREAKFAST WITH BROTHERHOOD!

Sunday mornings when school is in session at 8:30 am in Handleman Hall.

BAGEL & COFFEE \$2 FULL BREAKFAST \$3



Brotherhood Breakfast Guest Speaker: Andrew Moss StandWithUs (SWU) Michigan Campus Liason

Sunday, March 8

Breakfast: 8:30 am (\$3 for breakfast)

Speaker: 9:30 am (No charge)

Andrew Moss' discussion will focus on 'How We Fight Back Against Hate on Michigan Campuses'. He will describe what tactics Students for Justice in Palestine (SJP) and similar anti-Israel organizations use on campus, their goals and objectives and how organizations like StandWithUs counters these groups on campuses across Michigan.

Stand
With
Us

Shop! at the Sisterhood Gift Shop

A variety of gift items, jewelry & Judaica.
Tuesdays and Sundays: 9 am to noon.

LOG ONTO www.tbeonline.org,
and make a DONATION, access
Yahrzeit information, review your
MEMBERSHIP information, make
a PAYMENT and REGISTER for
EVENTS!

Just click on the  button
from TBE's home page and
get started today!

The Michigan Board of Cantors presents Detroit's Inter-Congregational Jewish Youth Choir Festival



SUNDAY,
MARCH 29, 2015
FREE CONCERT
4:30 PM

Including participants from
TBE's Youth Choir.



With Special Guest Artist
Dan Nichols
one of the most dynamic,
influential and beloved
contemporary Jewish musicians.

TEMPLE SHIR SHALOM

3999 WALNUT LAKE RD, WEST BLOOMFIELD, MI 48323
For more information call 248-737-8700

Early Childhood Center

KIDS BOP RETURNS!

Sunday, March 22nd
4 - 6 pm

Drawing with
great prizes!

Open to the community!

A fun event for the whole family with dancing, photos, pizza & treats!

Entertainment provided by Joe Cornell.

Cost: \$15 per adult and \$10 per child. Dinner included.



ECC SEDER

Friday, March 27th
10:30 am

ECC family event only



PTO MEETING

Wednesday, March 18th 9:15 am
All ECC Families are welcome.



ECC SPRING BREAK

Thursday, April 2 - April 10
School resumes Monday, April 13th

ECC Fun Days

Monday, April 6th - April 8th from 9:30 a.m. - 2:30 p.m.
MORE INFORMATION COMING SOON

YOGA GLO

Thursday, April 16th
7:00 pm

Open to the community!

All fitness levels welcome!

\$20 in advance or \$25 at the door. Refreshments to follow.



ALL EVENTS TAKE PLACE AT TEMPLE BETH EL
For more information or to RSVP to any of these programs,
please contact the ECC office at 248.865.0611.



ECC FALL REGISTRATION

Our high quality early childhood center provides a play-based setting, which helps our children thrive and have fun as they learn. Our staff is devoted to providing our children and their families a safe, nurturing, relaxed, warm, and loving place where children grow and thrive.

For more information or to tour TBE's Early Childhood Center, please contact Lauren Blitz at lblitz@tbeonline.org or 248-865-0611.

LAUGH
LEARN
& GROW
TOGETHER

Sensational Camp Beth El!



JUNE 15 - AUGUST 7
Camp Beth El

For Children Ages 2-5 Years
Experienced Staff

AUGUST 10 - 14
Safety Town
For Kindergarten Bound Kids

- Flexible schedule
- Water fun, special guests, gardening, arts & crafts
- Weekly themes
- Choose from 2, 3, 4 or 5 half or full day programs

**Put TBE Summer Camp in
Your Family Plans Today!**

**We are now accepting ECC fall
applications, please call for a private tour.**



CONTACT:
Lauren Blitz,
ECC Director
248-865-0611
lblitz@tbeonline.org



Temple Beth El • 7400 Telegraph Road, Bloomfield Hills, MI • www.tbeonline.org

Religious School

New Group! - Grades 1-5
JEWniors

Grades 6-8
JYPS

Grades 9-12
YPS

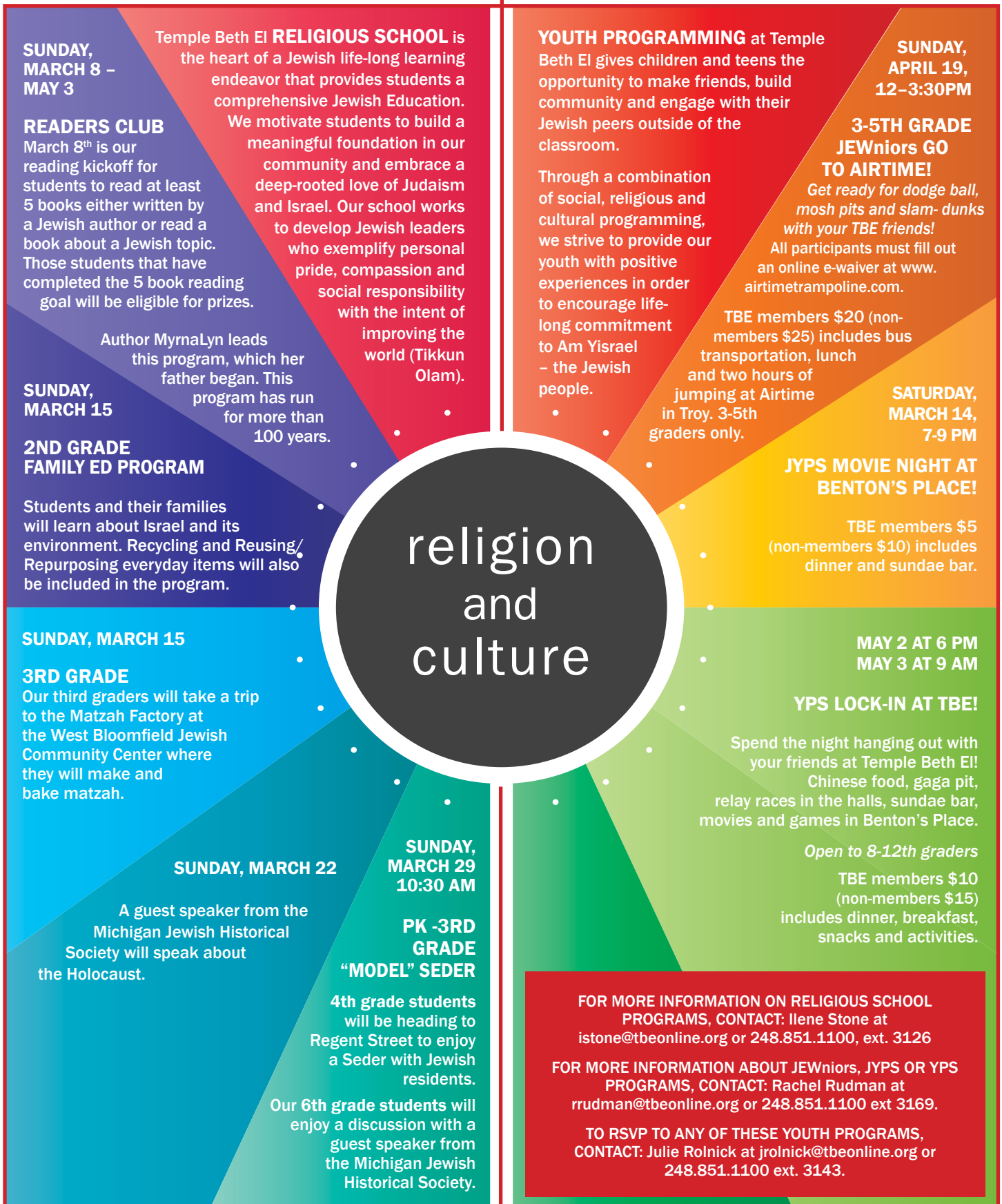

Preserving History and Providing Resources

Donations to the Archives' Collection

by Jan Durecki, Archivist



Miriam Kushner and Izzy Malin



Sukkah in the Sanctuary

Eunice (Euni) Rose donated a copy of T'filot Beth El written by Jason Tickton in 1952. Euni's husband Norman Rose, originally from Rochester New York, was the cantor as Temple Emanuel from 1972 to 2007. Euni, a native of Cleveland, Ohio, directed the children's choir during her husband's tenure. Norman and Euni were close personal friends of Jason and Mamie Tickton. Euni remarked that she also knew Aid Kushner – one of the founding organizers of the Archives. Norman was the director of Community Adult Study classes held at Beth El in the mid-1980s. Euni is a social activist in Southfield. She referred to herself as a "Repairer of the World." She has served on the Southfield Public Library Board for the last 20 years and is part of the Martin Luther King task force. In 2014, she received the Viola Liuzzo Courage Award. On three different occasions either Euni or Norman sang the National Anthem for the annual MLK program. Euni relayed a story about her husband's WWII service as a radio operator/gunner in the 15th Army Air Corps. On many occasions when his aircraft returned to its home base in Italy, Norman would look out the window and see Tuskegee Airmen escorting the plane back to safety. Euni has committed to giving the Jewish War Veterans of Michigan Archives copies of Norman's service-related materials.



Jewish
connections
within
the movie
industry in
Michigan
from the
1900s
through
1950.

A Jewish History Detectives Lecture Light, Camera, Action

**Tuesday October 13
7 pm Maas Chapel**

Save the date and join us for this interesting look at the early film industry in our home state.

A sincere thank you to Dr. Robert and Joan M. Jampel who underwrite this annual lecture series that focuses upon unique aspects of Jewish history at the local and state level.

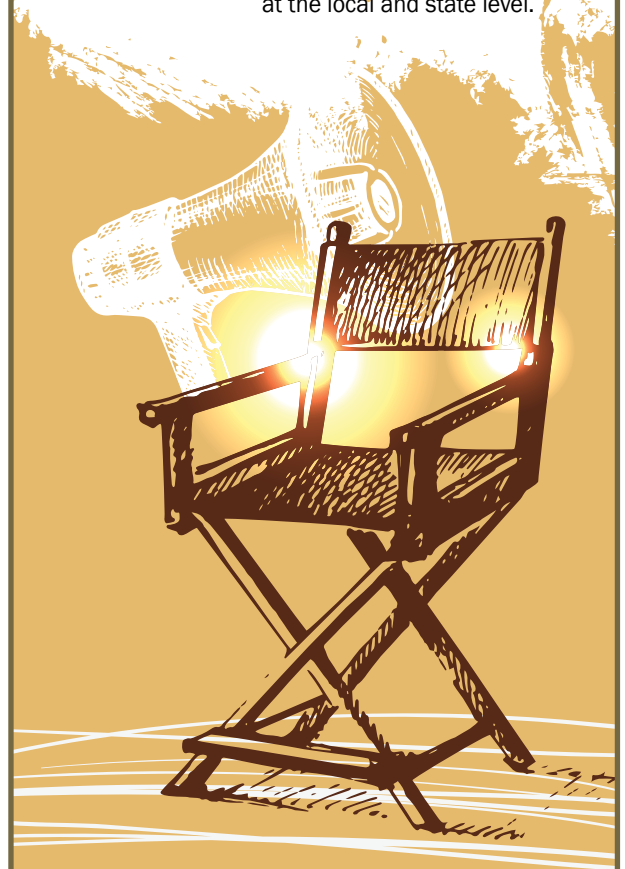

Bagels & Books/ Bites & Books

MONDAY, MARCH 30

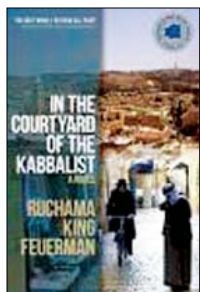

In the Courtyard of the Kabbalist

by Ruchama
King Feuerman

“How do people get along when they have been taught they can’t? Who do ancient artifacts belong to – the person who unearths them or the people who valued them in the past?” A 2013 National Jewish Book Award finalist, the story explores this question in the relationships between an ex-pat who becomes the assistant to a famous rabbi, a newly religious young American woman, and a Muslim who is a janitor on the Temple Mount. The facilitator will be Rabbi Mark Miller.

Bagels & Books will meet in the Library at 10 am; **Bites & Books** will meet in the Alpert Room at 7 pm. The series cost is \$30 (\$25 for Friends of the Library & Sisterhood members.) There is a \$10/session drop-in fee.

LIBRARY HOURS:

Monday and Tuesday: 10 am - 4 pm
Wednesday: 1 - 6 pm
Sunday: 9 am - Noon



Contact Eileen Polk,
Librarian at
epolk@tbeonline.org or
248.865.0627 with
any questions or
comments, or to
RSVP for events.

It has been a long, cold winter, but spring is just around the corner with continuing activities at the Prentis Memorial Library!

AUTHOR APPEARANCE



SUNDAY, MAY 3 at 9:30 AM

Mark your calendars to enjoy the Brotherhood breakfast and to stay and hear nationally acclaimed author, Sara Davidson, speak about her award-winning book, *The December Project: An Extraordinary Rabbi and a Skeptical Seeker Confront Life's Greatest Mystery*.

“In 2009, *New York Times* bestselling author Sara Davidson was surprised by a call from Rabbi Zalman Schachter-Shalomi, founder of the Jewish Renewal movement, asking her to engage with him in what he called “*The December Project*.” At eighty-five, Reb Zalman wanted to teach people how to navigate the December of life and to help them “not freak out about dying.”

Davidson jumped at the chance. She feared that death would be a complete annihilation, while Reb Zalman felt certain that “something continues.” For two years, they met every Friday to discuss this and how getting “up close with mortality” quickens our ability to relish every day.

Woven through their talks are sketches from Reb Zalman’s life: escaping the Nazis; becoming an orthodox rabbi in the U.S.; landing in San Francisco during the sexual revolution; taking L.S.D. with Timothy Leary; befriending other faith leaders, including Thomas Merton and the Dalai Lama.

During their time together, Davidson was nearly killed by a suicide bomb and Reb Zalman faced a steep decline in health. They created strategies to deal with pain and memory loss and found tools to cultivate fearlessness and joy—at any age. Davidson includes twelve exercises so readers can experience what she did, a sea change in facing what we all must face: mortality.”

The Brotherhood breakfast is \$3. There is no charge to attend the author talk and the book will be available for purchase and signing.

FRIENDS OF THE LIBRARY

A heartfelt “Thank You” to those of you who have become members of the Friends of the Library or have renewed your membership.

Your support enables the library to continue to serve the Temple Beth El community from our youngest to our oldest members.
If you are not yet a member, please consider joining.

Prentis
MEMORIAL LIBRARY

Toddlers to Teens - \$5
Individuals - \$18
Family - \$36
Mitzvah Members - \$125

THE DIZIK FAMILY MEMORIAL FUND IN HONOR OF

75th BIRTHDAY OF PAUL DIZIK
Peggy & Dennis Frank, Evelyn & Fred Simon

RUTH FRANKLIN EINSTEIN EDUCATION ASSISTANCE FUND

IN MEMORY OF
DOROTHY CONRAD
Sandy & Lee Marks
MARGARET & STANLEY FLEISCHAKER
Barbara Fleischaker

RABBI LEO M. FRANKLIN ARCHIVES FUND

IN HONOR OF
JAN DURECKI, HOLIDAY GREETINGS
Lois R. Weintraub
IN MEMORY OF
WINIFRED BRODER
Lucille Miller
MARY SHAPERO
Barbara Fleischaker
MY BELOVED FATHER, DR. MORRIS RUBIN
Lois R. Weintraub
A CONTRIBUTION
Marilyn Duguid & Douglas Davis, Barbara & Jonathan Haber, The Meyer & Anna Prentis Family Foundation, Lawrence & Jo-Ann MacWilliams Wolf

BARBARA PRENTIS FRENKEL MEMORIAL FUND

A CONTRIBUTION
Marvin Frenkel

FRIENDS OF THE ARCHIVES FUND

A CONTRIBUTION
Peggy & Dennis Frank, Barbara Grant, Elayne Gross Photography, Dr. and Mrs. Julian Prince

GENERAL OPERATING FUND

IN HONOR OF
50th ANNIVERSARY OF
MARION & MICHAEL FREEDMAN
Harriet & Richard Shapack
IN MEMORY OF
CAROL ISAACSON
Mr & Mrs Sanford Passer
FRED DEUTSCH
Pearl & Bob Solomon
HOWARD GELLER
Audrey Zupmore
JOACHIM NACHBAR
Rae Nachbar

GLAZER ELEMENTARY SCHOOL ADA S. AND RABBI B. BENEDICT GLAZER MEMORIAL FUND

IN MEMORY OF
EDWARD MICHAEL RUBY
Peggy & Dennis Frank

MAX AND HERMINE HAMBURGER LIBRARY MEMORIALSHELF

IN HONOR OF
BIRTHDAY OF MARGOT BEHRMANN
Ellin Lawson

PAUL AND SONIA HANDLEMAN MEMORIAL FUND

IN HONOR OF
PHILIP HANDLEMAN
Rose & David Handleman

RABBI RICHARD C. AND RENDA HERTZ GIFT OF LIFE FUND

IN MEMORY OF
ARTHUR SCHLESINGER
Ellen Lichterman
FREDA VERNOFF
Eleanor Blum
WINIFRED BRODER
Janet Mann, Shelly & Peter Cooper and family

HIGH HOLY DAYS DONATIONS

A CONTRIBUTION
Carol & Joe Nederlander

JEWISH WAR VETERANS IN SUPPORT OF LIBRARY

A CONTRIBUTION
Jewish War Veterans

CANTOR RACHEL KALMOWITZ DISCRETIONARY FUND

IN HONOR OF
THE BAT MITZVAH OF LUCY SHER
Julie & Mike Sher
IN MEMORY OF
WINIFRED BRODER
The Broder Family

THE BABS & HERB KAUFMAN LISTEN IN FUND

IN MEMORY OF
MAX M. NOVITZ
MURRY BERGMAN
Evelyn Bergman
IN HONOR OF
PHYLLIS GARLOCK
THE ANNIVERSARY OF
40th ANNIVERSARY OF
CINDY & ERIC BOLOKOFKY
JACKIE & LAWRENCE KRAFT
ROBERTA & DENNIS WEBER
Babs & Herb Kaufman
THE BIRTHDAY OF
SHELDON ALKON
GARY BERGMAN
LINDA DEUTSCH
MARILYN DIZIK
IRIS FYNKE
MARLENE GOODMAN
HARVEY GRACE
ROSE HANDLEMAN
MARK HAUSER
PHYLLIS LOEWENSTEIN
RICHARD RATTNER
JOHN REDFIELD
JERRY SCHARE

MERTON SEGAL
FRANCES STERN
RABBI DANIEL SYME
JEAN WILLENS

Babs & Herb Kaufman

A CONTRIBUTION

*Carolyn & Charles Greenberg,
Babs & Herb Kaufman*

CANTOR RACHEL KALMOWITZ MUSIC FUND

IN MEMORY OF
MARVIN GROSS
Maxine Ben-Yuri, Ruth & Gil Plotnik

THE MIGNON H. AND EUGENE KRAFT FUND

IN HONOR OF
80th BIRTHDAY OF JIM HALL
Jackie & Larry Kraft

ELLIN & HAROLD LAWSON YOUTH INSTITUTE FUND

IN MEMORY OF
HAROLD LAWSON
Ellin Lawson, Lois R. Weintraub
BURT G. ARDEN
Ellin Lawson

DAVID AND JEANETTE LEACH COLLEGE SCHOLARSHIP FUND

IN HONOR OF
JIM HALL'S BIRTHDAY
Suzanne & Marshall Solomon

MARSHALL & PHYLLIS LOEWENSTEIN FAMILY CAMBERSHIP FUND

IN HONOR OF
40TH ANNIVERSARY OF
MARY & LARRY EPSTEIN
THE BIRTHDAY OF KAREN LOWEN
Phyllis Loewenstein & Sheldon Plotnik

FREDERICK H. MARX MEMORIAL FUND

IN HONOR OF
THE BIRTHDAY OF DON EPSTEIN
Jeannette & Michael Wertheimer

RABBI MILLER DISCRETIONARY FUND

IN HONOR OF
THE BAT MITZVAH OF LUCY SHER
Julie & Michael Sher
IN MEMORY OF
M. HENRY ROSS
Allen Ross
WINIFRED BRODER
The Broder Family

TEMPLE BETH EL MITZVAH MEAL FUND

IN HONOR OF
JIM HILLER
Myrle & Richard Leland
80th BIRTHDAY OF BOB SOVEL
Jackie & Earl Remer
90th BIRTHDAY OF ROBERT CANVASSER
Elaine & Mark Schonberger & Family

IN MEMORY OF

ESTHER RITS AND YANKEL VOSPE

Bella & Lev Shleypak

GARY KIENSCHERF.

Frayda Riger & David Riger

HOWARD GELLER

Ann Flood, Carole & Martin Schock

MAURY PLATT

Dolly Lax

NORMAN BLOCK

Carole & Martin Schock

A CONTRIBUTION

Maxine Ben-Yuri, Board of Trustees, Debbie & Eric Canvasser, Dr. Edward Lichten, Rita & Herb Packard, Evelyn & Julian Prince, Sunday Minyan, Mary Kate & Jeff Weinger, Lawrence & Jo-Ann MacWilliams Wolf, Audrey Zupmore

MARIAN AND BEN NATHANSON AND CHARLES NATHANSON BROTHERHOOD MEMORIAL YOUTH FUND

IN MEMORY OF

WINIFRED BRODER

Ethel Marx

HARRY & SALLY NOSANCHUK CARING COMMUNITY FUND

IN HONOR OF

75th BIRTHDAY OF PAUL DIZIK

75th BIRTHDAY OF THOMAS KLEIN

90th BIRTHDAY OF ROBERT BRODY

Mr. Harry Nosanchuk

THE ANNIVERSARY OF

CHARLOTTE & AL SALZMAN

EILEEN & IRA SALK

SHELLY & PETER COOPER

Mr. Harry Nosanchuk

THE BIRTHDAY OF

CAROL BIRNKRANT

JACLYN BIRNKRANT

MICHAEL BIRNKRANT

SHELLY COOPER

GAYLE FLOYD

MARK HAUSER

SHIRLEY LEVIN

CAROL LIFTON

EDWARD SCHIFF

MERTON SEGAL

HILARY SIRCUS

RABBI DANIEL SYME

DR. HERBERT WEBER

WALTER WOLPIN

Mr. Harry Nosanchuk

THE ENGAGEMENT OF AMANDA CANVASSER
& DANIEL GOLDBERG

The Sircus Family

THE MARRIAGE OF AMANDA BUNN &
AVI DAVIDOFF

The Sircus Family

IN MEMORY OF

ALMA FLORMAN

Mr. Harry Nosanchuk, The Sircus Family

GARY BERGER

Linda Sircus

SHIRLEY LACHMAN FINK

SALLY NOSANCHUK

DR. IRWIN PHILLIPS

RICHARD RADNER

MELVYN JOSEPH STOLLMAN

Mr. Harry Nosanchuk

BEN BRAIKER

DOROTHY CHAIKEN

SHIRLEY LACHMAN FINK

RAYMOND GALPER

CECILIE ICZKOVITZ

AARON KRAFT

BERTA MEYERSON MOLOSKY

DR. IRWIN PHILLIPS

FREDA VERNOFF

The Sircus Family

ONEG/ KIDDUSH FUND

IN MEMORY OF

ROSELEE STOLER

Barbara Cohen

FRIENDS OF THE PRENTIS LIBRARY FUND

IN MEMORY OF

DR. IRWIN PHILLIPS

Harriet & Mark Cooperman, Sharon Edelman

JIMMY PRENTIS MORRIS

Maydee & Nelson Lande

A CONTRIBUTION

Betty & Irv Baron, Barbra & Joe Bloch, Eleanor

Blum, Denise Brown, Roger Daniels, Debra

& Martin Darvick, Cathy & Jim Deutchman,

Michael & Robin Fenberg, Dennis & Peggy

Frank, Marion Freedman, Elaine & Douglas

Harris, Rochelle Imber, Herbert Kaufman,

Deena & Stuart Lockman, Rochelle Nelson,

The Meyer & Ann Prentis Family Foundation,

Evelyn & Julian Prince, Sally & John Reinicke,

Mark Rubinstein, Jacalyn & James Simon,

George Stern, Audrey Zupmore

DOUBLE CHAI MEMBERSHIP

Rose & David Handleman

MEYER AND ANNA PRENTIS RELIGIOUS SCHOOL FUND IN MEMORY OF JIMMY MORRIS & WALLY STRAUS

IN HONOR OF

BIRTHDAY OF SUE LEPLER

Evelyn & Fred Simon

IN MEMORY OF

MICHAEL SHPIECE

Audrey Deutch

ROSNER CULTURAL ENRICHMENT FUND FOR CHILDREN AT RISK

IN MEMORY OF

EDWARD M. STONE

Lori Cohn

LOIS AND MARK SHAEVSKY FOOD ALLERGY AWARENESS FUND

IN MEMORY OF

CAROL ISAACSON

ROSE LEVI

NORA BERMAN'S MOTHER

Lois & Mark Shaeovsky

SHARON RAKOTZ

Marlo & Tom Shaeovsky

SISTERHOOD BRAILLE FUND

IN HONOR OF

THE 80TH BIRTHDAY OF BOB SOVEL

Beverly & Larry Sabbath, Sandy & Lee Marks

WALTER M. STARK MEMORIAL FUND

IN HONOR OF

ANNIVERSARY OF ERIC & CINDY BOLOKOFKY

Margaret Stark

THE BIRTHDAY OF

ED WELFORD

RICHARD BLIEDEN

Margaret Stark

RABBI DANIEL SYME DISCRETIONARY FUND

IN HONOR OF

THE BAT MITZVAH OF LUCY SHER

Julie & Mike Sher

BIRTHDAY OF RABBI SYME

Barbara Cohen & Family

IN MEMORY OF

CAROL ISAACSON

Norman & Carol Coskey Wechsler

WINIFRED BRODER

The Broder Family

A CONTRIBUTION

Barbara Grant, Michael Ligenza

MAMIE AND JASON TICKTON MUSIC FUND

IN MEMORY OF

MARVIN GROSS

Elaine & David Brockman, Marc Alan

Schwartz, Phyllis & Bruce Billes

THE FATHER OF MANIA GLAZER

Carol & Stan Tickton

MARVIN GROSS

Phyllis & Bruce Billes, Peggy & Dennis Frank,

Linda Garcia, Mike Goldring, Sheryl & David

Stoddard

REGINA WEISS FUND TO BUILD A GREATER SUNDAY MORNING MINYAN

IN MEMORY OF

REGINA WEISS

Bill Weiss

MARCIA H. YOUNG MEMORIAL ISRAEL SCHOLARSHIP FUND

IN MEMORY OF

WINIFRED COOPER BRODER

Deena & Stuart Lockman

* Tributes January 7 through February 6, 2015

MARCH ANNIVERSARIES

March 2
Allen & Phyllis Gantman

March 6
Dana & Derrick Kreis Glencer

March 7
Robert & Stefani Barner Jr.
Daniel & Susan Dickey
Herman & Joyce Kolin
Myles & Laura Stern- 45th

March 10
Stephen & Diana Fisher
Mark & Mania Glazer

March 11
Robert & Toby Kleinberg
Sanford & Brenda Passer-15th

March 16
Robert & Anna Greenstone

March 17
Lawrence & Laura Lester-30th

March 18
Michael & Molly Herzoff-25th

March 20
Semyon & Rita Klein
Adam & Susie Rosenberg

March 22
Ronald & Stacy Klein
Arthur & Helaine Steuer

March 23
David & Leslie Doran

March 24
Henry & Wendy Abrams-30th

March 25
Sheldon & Lorraine Alkon
Marc & Mary Jo Israel-25th

March 26
James & Cathy Deutchman
Earl & Jacqueline Remer
Scott & Michelle Rosenblum-10th

March 27
Jeremy & Jessica Brandt-5th
Richard & Jane Schwartz
Matthew & Loren Weiner

March 28
Alan & Karen Lowen
Jeffrey & Shelley Roberts

March 29
Nancy & Richard Blieden

March 30
E. Todd & Louise Sable

MARCH BIRTHDAYS

March 1
Marjorie Federman
Arlene Firsh
Sandra Hermanoff
Jerome Moss
Jo-Anne Nosan
Marsha Rofel
Adam Rosenberg
Sheldon Siegel
Steven Stone

March 2
Nancy Baron
David Colman
Michele Davis
Dorothy Decker
William Haughey
Kenneth Posner
Harlan Simmons
Nella Waitzman
Fred Yaffe

March 3
Merrilee Broder
Norton Delidow
Harry Kirsbaum-60th
Bridget Kravchenko
Sheryl Stoddard

March 4
Connie Colman
Milton Conway
Martin Darvick
Jonathan Haber
Jean Simon
Jacqueline Stamell

March 5
Deborah Marwil
Norma Pont
Betty Stamler

March 6
Susan Kaplan
Sylvia Nelson
Gregory Schwartz
Allison Selko

March 7
William Floyd
Marta Lazar
Michele Maloff

March 8
Jack Bletstein
Gayle Camden
Dennis Freeman
Roberta Weber

March 9
Gary Freeman
Sandra Gale
Myron LaBan
Michael Zonder

March 10
Myrna Fischer
Harriett Hollander

March 11
David Blau
Betty Kushner
Lana Lembersky
Susan Saraquese
Michelle Scavone

March 12
Lorie Kessler
Ideane Luby
Michelle Rosen

March 13
Howard Baron, Jr.
Estelle Kwartowitz
Phyllis Remer

March 14
Allen Gantman
Ryan Gertner
Jay Greenberg
Nancy Powell

March 15
M. Kenneth Dickstein
Margaret Gantz
Marjorie Sandy
Meryl Taback

March 16
Irving Baron
Mark Birnhart
Elaine Greenspan
Tonja Lawrence
Harold Margolis
Boris Perehodnik-35th
Sarah Rappaport
Bella Shleypak

March 17
Harriet Cooper
Rachel Gottlieb Kalmowitz
Robert Lisak
Sharon Obeler
A. Richard Tischler-100th

March 18
Steven Abels
Marcia Broder
Elizabeth Kaner
John Kessler

March 19
Norman David Ash-60th
Marlene Lipman
Mark Rubinstein
Jay Shienbaum
Elyse Sutherland

March 20
David Miller
Adam Pollak
Adam Rosenzweig
Anthony Shields

March 21
Karen Hull
Jeffrey Jenks
Allan Lasser
Darren Rosenberg
Sandra Wolfe

March 22
Jonathan Borenstein
Cheryl Kerwin
Adam Robin-35th
Mark Schwartz
Scott Circus
Susan Turner

March 23
Arnold Joseff-75th
Mildred Minkow
Edward Weberman-60th

March 24
Susan Goldsmith
Florence Schuman
Jennifer Lauren Weckstein

March 25
Jason Hyman
Jerome Korchak
Stuart Michaelson-70th
Sandra Millman
Jacqueline Simon

March 26
Fredrick Simon
Marla Singer

March 27
Denise Brown
Amy Farbman
Cyndy Sandberg
Steven Wolf

March 28
Harvey Freeman
Sheldon Plotnik
Mark Shain

March 29
Ellory Becker
Brittany Beider
Mark Canvasser-55th
Gerald Cole
Myrle Leland-85th
Carol Pollak
Paul Rexford
Simon Rozencweig
Steven Scharg

March 30
James Deutchman
Robert Dresner
June Watnick

In Memoriam

WE NOTE WITH SORROW THE PASSING OF...

Arnold Aronoff - Husband of Janet Aronoff; father of Jane (Edward) Schulak, Daniel (Nancy) Aronoff, and Lynn Aronoff.

Edwin Blumberg - Survived by children Carol (Steve) Tarnowsky, Robery (Alayne) Batsakes) Blumberg and Debra (Martin) Orgel.

Dorothy Conrad - Survived by her three children Phyllis (Tom) Beyer, Thelma (Don) Ferguson, and David (Ann) Conrad; four grandchildren, five great grandchildren, one great great-granddaughter, and two brothers Harold (Lucille) Lange and Oliver (Barbara) Lange.

Marvin Gross - Husband of Marion Gross. Father of Paul (Nancy) Gross, Steven (Victoria LaMothe-Gross) Gross and Heidi Gross. Grandfather of Jared Gross and Adam Gross; brother of William (Barbara) Gross.

Wilbert Kaigler - Husband, father (TBE staff member, Damon Kaigler, as well as several siblings), grandfather and great-grandfather.

Gordon Nyquist - Wife of Cynthia Nyquist; father of Mark (Maralle) Nyquist, Daniel Nyquist and Caleb Nyquist; Grandfather of Zoey, both of Douglas (Joanne) Nyquist.

Dr. Irwin Phillips - Husband of Beatrice Phillips. Father of Dr. Eric (Patrice) Phillips and Amy (Michael) Entin; grandfather of Jennifer (Daniel) Weckstein, Rachel (Joey Bigio) Phillips, Andrew Entin and Jeffrey Entin.

Michael Rosenthal - Beloved husband of Patricia Rosenthal; father of Andrew Rosenthal and Megan Rosenthal, sisters Caren (Kenneth) Manko, and Leanne (Robert) Segard. Nieces Jodi (Adam) Robin and Jennifer (Danile) Prohow.

Melvyn Joseph Stollman - Husband of Leah Stollman; father of Ronald (Jerlyn) Stollman; grandfather of Lei'l Stollman and Shira Stollman; uncle of Karin (David) Stollman-Johnson.

Freda Vernoff - Survived by children Ellen Kaye and Debra (Jeff) Salisbury, sister Miriam Samson and brother Aaron (Ferol) Sabghir.

MARCH 1-7

* LAVERNE ALLEN
* SADIE BACH
* SYLVIA BAER
* SYLVIA BAKER
* LOUIS BEARMAN
* MARILYN BEDNARSH
* JOHN BEHRENDT
* JOSEPH BIEDERMAN
* SADIE BING
* FREDERICK BIRD
* GOLDIE BLANCK
* EDWARD BLAU

* JEANNETTE BRADFIELD
* MARVIN BRESKIN
* JOSEPH BROWN
* MILA CHAJES
* AARON DEROY
* BERNARD DEUTCHMAN
* FRANCES DREYFUSS
* WILLIAM ELSON
* EDGAR FENTON
* RICKY FINKELSTEIN
* STEVEN FISH
* NANCY GAGNER

* SAMUEL GERSON
* MAX GLAZER
* EDWARD GOLDSTONE
* ROSE GOODFRIEND
* MAURY GORDON
* MORRIS GOYER
* MARTIN HAYDU
* IDA HEPNER
* ROBERT P. HIRSCH
* IRMA HIRSCHMAN
* LOUIS HOFFMAN
* WILLIAM HOLSKIN

* HELEN JALAN
* DOROTHY KAMINS
* REBECCA KATZ
* BETTY KATZMAN
* HERBERT KESSLER
* EVA KLINE
* RICHARD KOMMEL
* ROSE LAPIDES
* ESTHER LAX
* BELLE LAZAR
* JOAN LEFKOWITZ
* MIRIAM LIEBERMAN

MALVEINE LIPCHINSKY
BRUCE MACWILLIAMS
* JOHN MERDLER
* MINNIE NEWMAN
* SUSYE OBERFELDER
* ANNE OMENKE
* JACOB PEARL
* EVA PERLMUTTER
* ANN POLOZKER
* MIRAH REDFIELD
* MAX REICH
* MARVIN ROLLINS

BEN RUBENS
ALBERT RUBINSTEIN
* MOLLY SALZENSTEIN
WESTON
* MARCIA SCHILLER
* ROSALIND SCHUBOT
* ISSAY SHLEYPAP
* RICHARD SIMON
* BERTHA STEIN
* SYLVIA STONE
* LEONARD STRICHARTZ
* ABRAHAM WEINER

DAVID WEISS
* HERMINA WEISS
* IMRE WEISS
* HENRY WESCHLER
LOUIS WINICK
DONALD WURM
* ROSALYN WYMAN
JACQUELINE
ZIMMERMAN

MARCH 8-14

* FERDINAND
ALEXANDER
* JOHN ALEXANDER
* IDA ALPERT
* SAMUEL ALPERT
* MARIE BALABAN
* ANNETTE BERRY
* PHYLLIS BLAU
* IRWIN BLOCH
* DOROTHEA BOURKE
* JULIUS CASSEL

STUART CHOSID
* LOUIS COHN
* EDNA COLMAN
MARTIN COOPERMAN
ELI DARVICK
WILLIAM DAVIDSON
* HERBERT DREYFUSS
* CHARLES DUNITZ
HENRY ENTIN
* LILLIAN EPSTEIN
IRVING FINK

DENNIS FORTIER
BENJAMIN GARLOCK
* HERMAN GOLANTY
ROSE GOLDSTEIN
* FRED GREENSPAN
ALICE HARRIS
* SCHIFRA HENRY
BERTHOLD
HOMBURGER
DAVID HULL
* NETTIE JACOB

ELDEN JAY
* FAYE JOSEPHSON
ANNETTE KAHN
ROSALIE KANAREK
SEYMOUR KARBAL
EMANUEL
KOENIGSBERG
FRANCES KOPPELMAN
* EDITH KRELL
SOL LANDAU
HAROLD LANDIS

PHILLIP LAZAR
RUBEN LEIPZIG
* MOLLIE LEVE
* LOUIS LOWY
* SYLVAN MESHORER
RICHARD MILLER
CELIA ORLEY
* ELIZABETH PAYSON
BEN PERLOVE
STEVEN RADOM
MORTON REMER

SAMUEL RISIN
REBECCA ROBINSON
SYLVIA ROGERS
* OSCAR ROSEN
* JULIUS ROTHENBERG
WENDY SABLE
JEANETTE SARAQUSE
JOSEPH STAMELL
* M. ROBERT SYME
* DONALD TANN
FAYE WEINER

* MARTIN WEINER
HARRIET WEINGUST
* SAMUEL WEXLER
JAN WINKELMAN
AUGUSTA YOUNG
MIRIAM ZACKS
FAY ZAMET
FLORA ZIMMERMAN
* LEO ZUCKERMAN

MARCH 15-MARCH 21

* VIRGINIA ADAMS
* ARCHIE BARNETT
ROSE BEIGLER
SAM BENSON
MILTON BERMAN
* FREDA BEST
* I. IRVING BITTKER
* LILLIAN BOBMAN
* LILLIAN BRODER
* ANNE BRONSON
MARY BURDICK
ROSE BURG
OLGA BURTON
* FLORENCE CAMDEN
JOSEPH CAMDEN

* ROSE COHEN
MAURICE DAVIS
PRICILLA DICKMAN
* IDA DRESCHER
PATRICIA DUBE
LILO FAUMAN
AUDREY FELDMAN
* DONALD FISHER
* MARGARET
FLEISCHAKER
* LOUIS FRIED
GEORGE FRIED
* JOSEPH GAYLORD
* CECILIA GOLDMAN
DAVID GOLDMAN

* WILLIAM GOODFRIEND
MORREY HARRIS
ROSE HEARSH
* ERNA HERZ
DAVID HOWARD
* ELSIE JACOBSON
MAX JASSENOFF
* JOSEPH KERZMAN
* MILLIE KIRSCHBAUM
* HELEN KOPLOY
* EUGENE KOPPLE
DOROTHY KORCKAK
* SADIE KRANDALL
* IRVIN KURTZ
LARRY KUSHKIN

* BESSIE LANDSBERG
* JACK LEFTON
* SIDNEY LENCHNER
WALTER LEUBUSCHER
MAYME LEVINE
IDA LEVY
ANNE LINSKY
MILTON LONDON
* BENARD MAAS JR
* NANCY MEYER
HENRY MORGENSTERN
IRVING NEWMAN
CLARA NOLAN
HELEN OZER
ELIZABETH

PENCHASSOFF
* FREDA PORTNOY
* GOLDIE REICHSTEIN
* DOROTHY REINHEIMER
* MITCHELL ROBINSON
ROBERT ROSEN
* MINNIE ROSENBERG
MASAL ROSENFELD
ROY ROTTER
ARLINE RUBIN
* ISAAC RUBIN
EDWARD RUBY
* JACOB SAZZMAN
* HAROLD SCHREIBER
* BETTY SCHUBOT

* BEVERLY JANE SEGAL
SAM SEGAL
MORTON SHAPIRO
* ELRICK SHUMER
SIDNEY SIEGAN
JEFFREY SIEGEL
* LENA SIEGEL
SIDNEY SILVER
MARY SILVERMAN
R. MARGARET SIMON
RICHARD SIMON
* MAX SMITT
* AARON SNYDER
* MARY SOLOMON
* MAX SOLOMON

* ROSE SPARR
WILLIAM STEINHARDT
ADELINE STEINMAN
* MAE STEINMAN
ROBERT STOLLER
JEAN SUCHER
SUSAN SWIFT
ARON TAKSER
JOYCE TATCHIO
* EMANUEL WINKELMAN
* FRANK WINTON

MARCH 22-MARCH 28

* HARRY ADLER
* MILTON ALEXANDER
* LOUIS ARNKOFF
ESAR BACHMAN
SYLVIA BARR
* ELSA BERGER
* JOSEPH BERMAN
* MARK BIRNKRAUT
* ALBERT BLATNIKOFF
DOROTHY BRODE

JUDITH CHASE
ROY CLARK
* ABRAHAM COHEN
ETTY COHN
LEWIS COLE
LAWRENCE COVILLE
* EDWARD DIZIK
MYRON DORFMAN
EMILY EDWARDS
* MOE EHRLICH

* CAROL ELLMANN
JOSEPH FISHER
SELMA FISHER
* JOSEPH FORBES
* ALEX FRANK
SOPHIE GOLDEN
* NOLA W. GOLDMAN
REBECCA GOODMAN
* HAZEL GRAFF
FRANCES GUDENKAUF

FANNIE GUTTENBERG
* WILLIAM M. HARRIS
* ARTHUR HIRSCH
* IRVING HIRSCHMAN
* LENA HOFFMAN
THERESA HOLLANDER
SIDNEY ISRAEL
* NELLIE KAHN
* SAMUEL KAHN
LLOYD KAPLAN

RONALD KELLER
MAXWELL KLUGERMAN
* JACOB KOSITCHEK
ABIGAIL KOTT
* FLORA KOVAN
MARIE LANNON
ELAINE LESSER
MAX LEVIN
* ABRAHAM LEVITT
EVELYN LOWEN

SEYMOUR LOWEN
* FLORENCE METZ
* H. ROY MILLER
LAWRENCE NEDELMAN
* MAX NEUMAN
* HYMAN PILCHIK
MILTON RESNICK
* ANNA RESSLER
* ANNE ROBERTS
* HERBERT ROBINSON

* SOL SAPPERSTEIN
SANDRA SCHWARTZ
* BONNIE SHERR
* MARY SIDERMAN
IDA SILVERMAN
IRVING SIPORIN
RENEE STONE
* DOROTHY THAL
* JACK WAINGER

Please consult the Shabbat Schedule on page 3 for Service times. * Denotes Memorial Plaque will be lit in the Goldman Memorial Room.

MARCH 2015

SUNDAY 1	
8:30 am	Grades 3-5 Sunday Only Option
9:30 am	Brotherhood Breakfast
9:30 am	Sunday Minyan
Noon	Religious School
Noon	Purim Carnival
MONDAY 2	
6:00 pm	Monday Night School
TUESDAY 3	
7:00 pm	TBE Choir Rehearsal
WEDNESDAY 4	
9:30 am	Torah Study Class
10:30 am	Advanced Hebrew
11:30 am	Conversational Hebrew
4:30 pm	B'nai Mitzvah Club
4:30 pm	Religious School
8:00 pm	Adult Purim Party
FRIDAY 6	
7:30 pm	Music Shabbat
7:30 pm	Oneg honoring Cindy Bolokofsky
SATURDAY 7	
9:00 am	Torah Study
10:30 am	Shabbat Services-Sisterhood Shabbat
SUNDAY 8	
8:30 am	Grades 3-5 Sunday Only Option
8:30 am	Brotherhood Breakfast and Speaker Series
9:30 am	Sunday Minyan
9:30 am	7 Sundays Program
9:30 am	Religious School
9:30 am	Religious School Readers Club
9:30 am	Kick-off
Noon	Youth Choir
MONDAY 9	
6:00 pm	Monday Night School
WEDNESDAY 11	
9:30 am	Torah Study Class
10:30 am	Advanced Hebrew
11:30 am	Conversational Hebrew
4:30 pm	B'nai Mitzvah Club
4:30 pm	Religious School
7:00 pm	Jewish Holiday
7:00 pm	Celebration Series: Passover
FRIDAY 13	
7:30 pm	Shabbat Services
SATURDAY 14	
9:00 am	Torah Study
10:30 am	Shabbat Services
7:00 pm	JYPS Movie Night at Benton's Place

SUNDAY 15	
8:30 am	Grades 3-5 Sunday Only Option
9:30 am	Brotherhood Breakfast
9:30 am	Sunday Minyan
9:30 am	7 Sundays Program
9:30 am	Religious School
9:30 am	RS 2nd Grade Family
9:30 am	Education Program
9:30 am	RS 3rd Grade goes to Matzah Factory
9:30 am	Youth Choir
WEDNESDAY 18	
9:15 am	ECC PTO Meeting
9:30 am	Torah Study Class
10:30 am	Advanced Hebrew
11:30 am	Conversational Hebrew
THURSDAY 19	
7:15 pm	Board of Trustees meeting
FRIDAY 20	
6:00 pm	Family Kabbalat Shabbat
7:30 pm	Shabbat Services
SATURDAY 21	
9:00 am	Torah Study
10:30 am	Shabbat Services
SUNDAY 22	
8:30 am	Grades 3-5 Sunday Only Option
9:30 am	Brotherhood Breakfast
9:30 am	Sunday Minyan
9:30 am	7 Sundays Program
9:30 am	Religious School
9:30 am	RS Guest Speaker from the
9:30 am	Michigan Jewish Historical Society
9:30 am	Youth Choir
9:30 am	ECC Kid's Bop
MONDAY 23	
6:00 pm	Monday Night School
TUESDAY 24	
Noon-3 pm	Mitzvah Meals Pick Up
WEDNESDAY 25	
9:30 am	Torah Study Class
10:30 am	Advanced Hebrew
11:30 am	Conversational Hebrew
4:30 pm	B'nai Mitzvah Club
4:30 pm	Religious School
FRIDAY 27	
10:30 am	ECC Seder
7:30 pm	Shabbat Services
8:30 pm	NextGen Good Shabbos Detroit
8:30 pm	Detroit Strolling Dinner
11:00 pm	NEXTGen After-Glow at
11:00 pm	Social Kitchen and Bar

SATURDAY 28	
9:00 am	Torah Study
9:30 am	Tot Shabbat
10:30 am	Shabbat Services
10:30 am	Bar Mitzvah of Gabriel Rosen
SUNDAY 29	
8:30 am	Grades 3-5 Sunday Only Option
9:30 am	Brotherhood Breakfast
9:30 am	Sunday Minyan
9:30 am	Religious School
10:30 am	RS PK-3rd Grade Model Seder
10:30 am	RS 4th Graders go to Regent Street
10:30 am	RS 6th Graders enjoy guest speaker
10:30 am	from Michigan Jewish
10:30 am	Historical Society
Noon	Youth Choir
4:30	Zimriyah Concert
MONDAY 30	
10:00 am	Bagels & Books: <i>In the Courtyard</i>
10:00 am	<i>of the Kabbalist</i>
6:00 pm	Monday Night School
7:00 pm	Bites & Books: <i>In the Courtyard</i>
7:00 pm	<i>of the Kabbalist</i>

MARK YOUR CALENDARS!

- APRIL 4: TBE Passover Second Night Seder
- APRIL 16: ECC Yoga Glo
- APRIL 19 & 26: 7 Sundays Jewish Parenting and Jewish Living
- APRIL 19: JEWniors go to Airtime
- APRIL 22: Sisterhood Annual Donor Luncheon Honoring Cindy Bolokofsky
- APRIL 24: Kid-ish Club Small Fri Shabbat
- APRIL 25 & MAY 2: The Origins of Christianity: An Introduction
- APRIL 27: Glazer Institute
- APRIL 29, MAY 13 & 27, JUNE 10 & 24: "End-of-Life Decision Making" Series
- MAY 2-MAY 3: YPS Lock-In
- MAY 3: Library Author Appearance: Sara Davidson
- MAY 16: Sisterhood Progressive Dinner
- OCTOBER 13-25: Journey to Israel
- NOVEMBER 7: TBE 165 Gala

BOARD MEETING SCHEDULED

- The February meeting of the Temple Board of Trustees is scheduled for Thursday, March 19 at 7:15 pm in the Board Room.

Shabbat Services

Your Spirit, Your Life, Your Temple.



The Perfect Ending Each Shabbat... Enjoying Food With One Another

Each Friday evening and Saturday morning, following services, we gather together to share in the Oneg Shabbat or Kiddush and enjoy one another's company. We ask you to consider to help maintain this festive atmosphere with a donation to the Oneg/Kiddush Fund to help defray the costs when there is no sponsor. Your gift will be recognized in the monthly Bulletin.

Celebrate Special Events With Your TBE Family

Sponsor a Friday evening Oneg or Saturday morning Kiddush. For sponsorships call 248.851.1100, ext. 3121.

FRIDAY EVENING, MARCH 6

7:30 pm Music Shabbat

SATURDAY MORNING, MARCH 7

9:00 am Torah Study:

10:30 am Shabbat Services. Sisterhood Shabbat

Parashah/Torah portion of the week: Ki Tisa/Exodus 30:11–34:35

Torah readers: Cindy Bolokofsky, Nancy Fortier and Karen Lowen

Oneg sponsored by Temple Beth El's Sisterhood.

Torah study and lunch with Sisterhood to follow.

FRIDAY EVENING, MARCH 13

7:30 pm Shabbat Services

SATURDAY MORNING, MARCH 14

9:00 am Torah Study:

10:30 am Shabbat Services with TBE Choir.

Parashah/Torah portion of the week: Vayak'heil / P'kudei / Exodus 35:1–40:38

Torah reader: Alana Rosenthal

FRIDAY EVENING, MARCH 20

6:00 pm Family Kabbalat Shabbat

7:30 pm Shabbat Services

SATURDAY MORNING, MARCH 21

9:00 am Torah Study:

10:30 am Shabbat Services.

Torah portion of the week: Vayikra/Leviticus 1:1–5:26

Torah reader: Zach Gutman

FRIDAY EVENING, MARCH 27

7:30 pm Shabbat Services

NextGen Good Shabbos Detroit

SATURDAY MORNING, MARCH 28

9:00 am Torah Study

9:30 am Tot Shabbat

10:30 am Shabbat Services.

Parashah/Torah portion of the week: Tzav/Leviticus 6:1–8:36

Bar Mitzvah of Gabriel Rosen

Son of Michelle and Jeff Rosen, brother of Mearyl and Harrison.



WE ARE PROUD

The clergy, staff and board of directors of Temple Beth El would like to thank **Barbara Grant** for her 24 years of service and dedication and congratulate her on her retirement. Barbara has been a reliable, hard-working staff member of TBE and she is our own walking Book of Knowledge. Barbara continues to spend time at Temple, volunteering with the archives.

Julie M. Frank, daughter of Peggy and Dennis Frank, is the new Director of Behavioral Health at Larkin Street Youth Services in San Francisco, California. The agency is internationally recognized for successfully integrating housing, education, employment and health services to get homeless and at-risk kids off the streets.



TEMPLE
BETH EL

7400 Telegraph Road
Bloomfield Hills, Michigan 48301
248 851-1100
www.tbeonline.org



Periodicals
Postage Paid at
Royal Oak, MI

TIME VALUED

CLERGY

Mark Miller, Rabbi
Daniel B. Syme, Rabbi
Rachel Gottlieb Kalmowitz, Cantorial Soloist
John H. Redfield, Honorary Cantor Emeritus

STAFF

Kim Raznik, Executive Director
Debbie Morosohk, Director of Education
Abby Suckow, Chief Financial Officer
Allan N. Friant, Sr., Building Superintendent
Arlene Keller, Religious School Principal
Lauren Blitz, Director of Early Childhood Education
Rachel Rudman, Program Director
Halie Aisner, Communications Coordinator
Marie Curtis, Graphic Design
Alan Lowen, B'nai Mitzvah Coordinator
Jan Durecki, Archivist
Eileen Polk, Librarian
Joe Winter, Cemetery Superintendent
Thomas Jablonski, Executive Director Emeritus

OFFICERS

L. Steven Weiner, President
John Kessler, First Vice President
David Foltyn, Vice President
E. Todd Sable, Vice President
Jordan Wertheimer, Vice President
Robin Fenberg, Treasurer
Liz Modell, Secretary

AFFILIATES

Betty Schare & Elaine Brockman, Beth Elders
Jeffrey Hollander, Brotherhood
Janelle McCammon, Sisterhood
Loren Schwartzfeld & Forest Wolfe, The Kid-ish Club
Mitch Boorstein, Young People's Society



Gi
Glazer
Institute
TEMPLE BETH EL

The Legacy of Vatican II

50 Years of Interfaith Relations

Monday, April 27 1:00 - 3:00 pm

The 73rd Annual Rabbi B. Benedict & Ada S. Glazer Institute on Judaism will continue to fulfill Rabbi Glazer's quest to build goodwill among all people. This year, we celebrate the 50th Anniversary of Vatican II and the *Nostra Aetate* document that revolutionized relationships between the Catholic Church and many faith communities. At the same time, we will focus on the shared concerns, hopes, and dreams that will allow us to build stronger relationships and a more cohesive future.