

DECEMBER 2015
KISLEV 5776 5776

the Bulletin

Happy Chanukah



*The Clergy,
Board of Trustees & staff
wish our Temple members
a Happy Chanukah*

RICK RECHT

Temple Beth El
December 4-6, 2015



- **Friday Dec. 4th**
7:30pm Music Shabbat

- **Saturday Dec. 5th**
9:30am Tot Shabbat

- **Sunday Dec. 6th**
**11:00am Religious School
Concert**



rickrecht.com • facebook.com/rickrechtworld



For more information please call
Rachel Rudman 248-851-1100 ext 3169

www.tbsonline.org

7400 Telegraph Road
Bloomfield Hills, MI 48301

Join Us For



With Rick Recht

Saturday, December 5

**9:30 am Service
in the Chapel**

Oneg & activity following!

All ECC children will be performing with Rick Recht in the chapel with a song that they have been practicing at school. Don't miss your opportunity to see your child's first performance with a superstar.

A fun, musical Saturday morning experience for families with children, ages 0-6+.

Beautiful Beaded Yads

Temple Beth El 7th graders made their own yads, or Torah pointers, with artist Gail Kaplan earlier this year. As part of their preparation to become B'nai Mitzvah (sons and daughters of the commandment), 7th graders are learning about *Mitzvot* (commandments). Students will use these beautiful beaded yads to follow the Torah text during their B'nai Mitzvah ceremonies.



**Breakfast every Sunday - 9am
in Handleman Hall when
school is in session**

BAGEL & COFFEE \$2 FULL BREAKFAST \$3

**Breakfast Speaker
December 17 and January 13.
9:30 am - No Charge**



Enjoy complimentary coffee, tea, espresso drinks or hot chocolate from 8:30 am - 12:30 pm in the Slotkin Foyer on Sundays when Religious School is in session.

Catered Coffee will continue providing delicious beverages to Temple families through the rest of the year!

**Sponsorships are welcome,
if interested contact Rachel Rudman,
248.851.1100 ext 3169 or
rrudman@tbeonline.org.**

Jewishly - Inspired Yoga

**SUNDAYS 10:00 AM
DeRoy Sanctuary
December 6 and 13
ALL ARE WELCOME**

For more information contact Rachel Rudman at rrudman@tbeonline.org or 248.851.1100 ext. 3169.

This Jewishly-inspired yoga class will stretch us both physically & spiritually.

Join Linda (Leeba) Marchione, for a soulful slow yoga flow.

**SPECIAL INTRODUCTORY
PRICE: \$5/PERSON PER SESSION**



Temple Beth El, U.S.P.S. 075360 is published monthly. Temple Beth El, 7400 Telegraph Road, Bloomfield Hills MI Periodicals postage paid at Pontiac, Michigan. Postmaster send address change to: Temple Beth El, 7400 Telegraph Road, Bloomfield Hills, MI 48301

Services at
6:30 pm
instead of
7:30 pm.
** this week only!*

TBE CHANUKAH

Family Dinner and Festival of Lights

Come and celebrate the festival of lights with a delicious Chanukah Shabbat dinner, joyful music, Shabbat service and crafts and activities for all ages.

FRIDAY, DECEMBER 11

5:30 pm Family Dinner

6:30 pm* Festival of Lights in the Sanctuary

At 6:30 pm we'll go to the Sanctuary to light our menorahs and enjoy a Chanukah-themed Shabbat service that will be fun for kids and enjoyable for the whole Temple community. Our TBE Youth Choir will help lead the service, and all children will be invited onto the Bima to sing a few Chanukah favorites. Afterwards we'll decorate Chanukah cookies for dessert!

DINNER: \$15/ADULTS, \$10/KIDS.

RSVP by Tuesday, December 8 to
Laura Lucassian, llucassian@tbeonline.org or
248.851.1100 ext 3142.



Celebrating Chanukah

Friday, December 25 is a day to celebrate ...

Chinese food and Shabbat at Temple!

Join us for a casual Chinese dinner at 6:30 pm (\$10/person) followed by Shabbat services at 7:30 pm.

Please RSVP to Laura Lucassian at llucassian@tbeonline.org or 248.851.1100 ext 3142.



ECC Chanukah Program



Thursday, December 10 6-7 pm

The evening will feature:

An all school sing-along, stories & crafts, build a school-wide soup can hanukkah & enjoy some delicious Sufganiyot (jelly donuts)

Please RSVP by December 5 to jgoren@tbeonline.org or 248.851.1100 ext. 3156

Sisterhood Gift Shop

Chanukah is right around the corner!

Don't miss out on all the wonderful menorahs and gifts items we have in the Gift Shop.



Enjoy Potato Latkes & Music by the Heartland Klezmerim!



Welcome Chanukah with the Beth Elders and The Heartland Klezmerim at Temple Beth El!



TUESDAY, DECEMBER 8

NOON - LUNCHEON - HANDLEMAN HALL

Program to follow.

Not just for Seniors!

Open to the entire community.

Enjoy a sit-down luncheon with Potato Latkes followed by the music of the Heartland Klezmerim, a six piece band that will keep your toes tapping and maybe dancing with old & new Klezmer tunes, Yiddish folk melodies, and Jazz interpretations of music from the Yiddish theater.

\$10 per person, Reservation Deadline: December 1 (\$12 at the door)

To reserve your spot for a fabulous afternoon, return this form with your check or call Betty Applebaum, 248.476.1775.

NAME _____

AMOUNT ENCLOSED \$ _____

Make checks payable & mail to
Temple Beth El Beth Elders, Attn: Chanukah Luncheon
7400 Telegraph Rd., Bloomfield Hills, MI 48301



TEMPLE BETH EL CELEBRATES 165 YEARS History, Community, and Judaism in Michigan

by Vivian DeGain

TEMPLE BETH EL HOSTED a sold out event for 320 TBE members and friends on Saturday, November 7, a Gala that featured live entertainment, food, and enduring friendships. Kim Raznik said, "TBE165 co-chairs Traci Feldman, Melissa Schiller and Anne Weiner created a chic and unforgettable evening featuring comedian Dave Coulier, a Michigan native, host of America's Funniest People and TV personality 'Joey' from Full House." Kim added, "The Gala was designed to celebrate 165 years of TBE history and build excitement about our community's future."

Attendees danced to live music by award winning Detroit band Collision Six, led by TBE members Sarah and Matt Rappaport. Guests also laughed with Dave Coulier, enjoyed cocktails and a unique Strolling Dinner by Cutting Edge Cuisine, participated in a live auction, and walked down Temple Beth El memory lane with The Beth El Story.

The historical committee, led by Elaine Schonberger and Cindy Bolokofsky, created the Beth El Story, a multi-media presentation of Temple Beth El history. With the help of Jan Durecki of the Leo M. Franklin Archives, the historical committee researched and compiled images for a dozen posters and two videos. The videos, created by Walter Meyer and Cindy Bolokofsky, can be found on Temple Beth El's Vimeo page: <https://vimeo.com/145187191> and <https://vimeo.com/145187190>.



*There's no doubt that Temple Beth El has a rich history in Jewish Detroit.
With the spectacular success of the TBE165 Gala, the Temple's future also shines brighter than ever.*



The Day Jessica Visited the Braille Bindery

By Earl Remer, Volunteer

THE TEMPLE BETH EL'S SISTERHOOD BRAILLE BINDERY was alive with excitement that Tuesday morning when Jessica Lemond, then age 10, aided by her cane, entered the doorway. She was accompanied by her grandmother, Joyce Lemond, and her older brother, Dillon.



For several years, Jessica had eagerly received books on a weekly basis printed at the Bindery. She not only came to visit, but to join the volunteers in typing labels in Braille and placing them on book covers. Jessica also toured the Temple, stopping outside the Helen DeRoy Sanctuary where The Man Blowing A Shofar carved by Temple member Nedra Kapetansky was then located. She reached up, feeling the head, face and ram's horn of the wooden sculpture with her fingertips. Jessica has been blind since birth.

Visitors are always welcome each Tuesday morning in the Braille Bindery to observe the volunteers busy at work transcribing, embossing (printing), binding, labeling, and shipping books for children living anywhere in the United States or abroad. The volunteers include Sandy Marks, Chair; Irv Baron, Rita Gray, Barbara Mandelbaum, Janet Mazzara, Earl Remer, Bob Sovel, and Audrey Saperstein. Over 1,300 different reading books are available for blind or low-vision children. The Temple Beth El's Sisterhood Braille Bindery provides these books free of charge, although a donation to help maintain equipment and pay for supplies such as paper is always welcome.



In the Senate Chamber with Sen. Jim Marleau and congregant Eleanor Blum.

Rabbi Miller's Invocation for Michigan State Senate Wednesday, Sept. 9, 2015

First, please let me express my appreciation to Senator Jim Marleau for inviting me to join you this morning. It is an honor to support the civic life of our state, and to bring well wishes from my congregation of Temple Beth El in Bloomfield Hills. I would also like to say thank you to Lt. Gov. Brian Calley for welcoming me today.

We live in a great nation. A nation dedicated to timeless principles: freedom, justice, opportunity. We share so many blessings, but we dare not take them for granted. It requires the hard work, dedication, commitment, and passion of the people working in these Capitol halls every single day to turn principles into reality.

Religious faith, too, is one of our founding principles. Not one, specific faith, but the eternal human understanding that we are part of something greater than ourselves, and that we live and work with sacred purpose. In that spirit, let us remember that the vital project of protecting, supporting, and guiding this State must always be based on the underlying values that we share.

The work done in this hall truly is holy work – for without it, we would be unable to focus on those things that matter most to us in our homes and in our families. And so, as we join together this morning to conduct the business of the people of Michigan, we unite our thoughts:

Our God and God of all generations and of all people – we raise our voices to You, with gratitude for all the gifts that bring meaning and purpose into our lives. Grant strength, wisdom, discernment, and joy upon our State Senators and those who surround them, so that they may defend our interests, further our hopes, and inspire our participation in working toward common goals. May they be protected in their coming and their going, and help them remember the moral virtue of their task. Grant them abundant peace, that it may spread across our great land.

May it be God's will. And let us all, together, say Amen!

The Historical Significance of Chanukah with Rabbi Mark Miller

**Wednesday, December 9, 1:00 pm
at Next Birmingham**

(formerly Birmingham Senior Center)

Join us for this special event as Rabbi Miller discusses the historic events that are the foundation for this well-known holiday. He will also cover the symbolism of the various traditions of Chanukah, including the eight candles, the spinning top, and how the Festival of Lights, has evolved throughout history.



FREE for TBE & Next Members

*Non-members \$5 - BPSD Students free
Register by contacting the Next office at
248.203.5270 or at BirminghamNext.org*

Join Rabbi Miller & Cantor Rachel at AIPAC Policy Conference 2016

**MARCH 20 - 22
WASHINGTON, D.C.**

Last year, nearly 40 Temple members gathered in Washington, D.C. with more than 16,000 participants for the nation's largest pro-Israel conference. Meet friends from across the country, listen to some of the world's top political and intellectual speakers, and confer with Michigan's members of Congress in order to advocate for a strong American-Israeli relationship.

This year, Temple has purchased 10 discounted registrations – to be used by members who have not attended Policy Conference in the past. If you would like to join us, contact Laura in the Rabbis' Study (llucassian@tbeonline.org or 248.865.0602).

Anyone can register easily by going to www.aipac.org/pc



INTRODUCTION TO JUDAISM

Join Rabbi Mark Miller for 12 engaging sessions about the history, practice, and values of Jewish life. This class is the first step toward conversion, but is open to anyone interested in learning more about Judaism.



THE CLASS WILL MEET 7:00 – 8:00 PM IN THE LIBRARY, ON WEDNESDAY EVENINGS:

January 13, 27; Feb 10, 24; March 9, 23 (Purim, special time);
April 13, 23 (Passover, special time), 27; May 11, 25 and June 8

Cost is \$72/person. Please contact Laura Lucassian at 248.865.0602 or llucassian@tbeonline.org for more information, or to register.

Temple Beth El 2015 Annual Appeal

BENEFACTORS \$5000 to \$9999

Marjory and Donald Epstein Family
Charitable Foundation
Laurie Figg
Jospey Foundation
Nancy & Jim Grosfeld
Merton J Segal & Glynda Beeman
Esther & Donald Simon
Gwen & S Evan Weiner

LEADERSHIP CIRCLE \$2500 to \$4999

Cantor Rachel & Carey Kalmowitz
Jim Marks & Sue Green
Carol Ann & Warren Rose
Treger & Robert Strasberg
Anne & L. Steven Weiner
Alexandra & Jordon Wertheimer

SPONSORS \$1000 to \$2499

Nancy & Lawrence Bluth
Rhea & Robert Brody
Jeannie & Howard Dubin
Mary & Lawrence Epstein
Robin & Michael Fenberg
Marion & Michael Freedman
Phyllis & Joseph Garlock
Lucy & Raymond Henney
Thea & Stuart Kayne
Sharron & Alfie Kreindler
Ellin Arden Lawson
Linda Dresner Levy & Ed Levy Jr.
Lisa & Jordan London
Sandra & Lee Marks
Wendy & Lenny Newman

Janelle McCammon & Raymond
Rosenfeld
Audrey & Herbert Saperstein
Debbe & Leon Saperstein
Susan & Robert Sovel
Rabbi Daniel B. Syme
Julia & Robert Taubman
Deloris Weinstein
Deenie & Mike Zonder

ADVOCATES \$500 to \$999

Marcia & Eugene Applebaum
Maxine & Larry Baker
Jodi and Adam Becker
Elaine & David Brockman
Diane S. Farber
Nadine & David Farbman
Suzanne & Michael Gilson
Jen, Bill, Ava & Brooke Taylor-
Haughey
Nedra Kapetansky
John Kessler
Maxine & Daniel Lievois
Patrice & Eric Phillips
Loretta Polish
John H. Redfield
Cathy & Mark Segel
Lois R. Weintraub

CHAI \$18-\$499

Anonymous
Dorothy & Mark Benyas
Phyllis & Bruce Billes

Fayclare & Robert Blau
Charles Broh
Barbara Cohen
Lori & Mark Cohn
Alix & Steve Craig
Roger Daniels
Marcia Delidow
Lori Dresner
Barbara & Harold Dunn
Sandy & Art Foster
Peggy & Dennis Frank
Phyllis & Allen Gantman
Sue & Jeff Goldsmith
Adele Goldstein
Albert Goldstein
Adrienne & Randal Gordon
Jane Gross
Carolyn Greenberg
Katherine Hansen
Myra Kolin Harper and Ted Harper
Wendy Hauser
Toni Jacob
Eleonor & Jeff Jenks
Joy & David Kaplan
Phyllis Kaplan
Barbara & Steven Kohler
Judy Kotzen
Carol Kozlow
Sheryl Krasnow
Eleanor & Solomon Kwartowitz
Suzanne & Allan Lasser
Dolly Lax

Myrle & Richard Leland
Marcia & Charles Lewis
Ellen C. Lichterman
Dana & Rick Loewenstein
Suzi MacWilliams
Gail Harris Mandel
Paula Marks-Bolton
Judy Martens
Judy & John Marx
Anne & Jeff Mendelson
Eileen Millstone
Rae & Scott Monchnik
Debbie Morosohk
Rae Nachbar
Rochelle Nelson
Jo Ann & Douglas Nyquist
Margie & Bill Oberfelder
Regina & Alcide Piche
The Pernick Family
Sharon & June Raab
Joyce Rabb
Kim & Joe Raznik
Sally & John Reinicke
Jackie & Earl Remer
Rachel Rudman
Vera Schey
Carole & Martin Schock
Joan Schott
Florence Schuman
Judith Schwartz
Bella & Lev Shleypak
Evelyn & Fred Simon
Joyce Spitzer
Bertha Stearn
Ilene & Jeffrey Stutman
Abby & Kurt Suckow
Ruth & Samuel Talmer
Elaine & Robert Tell
Jen, Dan, & Liam Weckstein
Elizabeth Wojtowycz
Chuck Zamek
Audrey Zupmore
The Zupmore Family

**Rabbi Mark & Rachel Ann Miller have pledged a gift to the Annual Appeal equal to the average of our largest 25 personal gifts.
Help them increase their challenge amount by making or increasing your pledge today!**

Temple Affiliate Events

OUR BROTHERHOOD INVITES YOU!

NEIGHBORHOOD CONCERT



The Detroit Symphony Orchestra

The Four Seasons by Vivaldi

Also music by Schubert and Mendelssohn

THURSDAY, JANUARY 7
7:30 PM - JCC BERMAN CENTER

Join us pre-concert at G. Georges (formerly
Honey Tree) 33080 Northwestern Hwy

Tickets: \$10 for Brotherhood Members;
\$20 for spouses and other TBE members.

Deadline: December 14 or when 50 tickets are gone.
Your check reserves your place.

Make checks payable to Temple Beth El Brotherhood
For further information, contact Julian Prince
at 248.626.6641 or BroPrez@comcast.net

SAVE *the* DATE

SISTERHOOD'S **WINE,** **CHOCOLATE,** and **BEER** TASTING EVENT



Saturday, February 6, at 7:00 pm at TBE

The Sisterhood of Temple Beth El
Cordially Invites You
to an evening with



Georgea Kovanis

Style Editor of the Detroit Free Press

Thursday Evening
December 3 at 7:00 pm

Desserts & Refreshments will be served.

THIS EVENT IS FREE FOR PAID UP MEMBERS.
\$18.00 for non-members & guests.

The Sisterhood Gift Shop will be open
before and after the event.

Questions please contact Rochelle Nelson
at 248.210.8490.

Please RSVP by mail before November 26 and mail to
The Sisterhood of Temple Beth El, Atten: Rochelle Nelson
7400 Telegraph Road, Bloomfield Hills, MI 48301

_____ I am a paid up member and will be attending (no charge).
_____ @ \$18 each. Non-member or guest.

_____ Please include me as a paid up member. I am including my dues:

\$45 _____ \$54 _____ \$72 _____ \$90 _____

Member's daughter under 25 years of age \$18 _____

Name _____

Phone _____

Address _____

MC/VISA # _____

Exp. Date _____ Security Code _____

If paying by check, make payable to The Sisterhood of Temple Beth El.

3rd & 4th Grade Youth Program

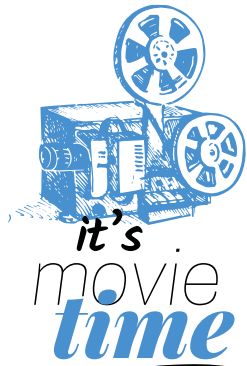

SATURDAY, DECEMBER 5
6:00 – 8:00 pm

*Join your Temple Beth El
friends for dinner, games
and a movie!*

NO CHARGE for students
registered in Religious School
RSVP to Joey Unger at
junger@tbeonline.org

Adult Education



With Lea Beurer
JANUARY 6 – JUNE 8
2016

Torah Study

Delve into the Torah text with Lea and your classmates. Read the text for the plain meaning as well as the implications and deeper meanings that can help us understand our Jewish identities.

Wednesdays 9:30 – 10:30 am

Advanced Hebrew

Grow your vocabulary and develop your grammatical skills through the reading and translating of literature.

Wednesdays 10:30 – 11:30 am

2nd Semester Registration

\$180.00 registration fee
(\$200.00 for non members)

Please register with Ilene Stone at
istone@tbeonline.org or
248.865.0612.

TBE ECC Fundraiser

WEDNESDAY, DECEMBER 2
6:30 – 8:30 pm
at



Adventures in Toys

in Downtown Birmingham

Get your holiday shopping done and Adventures in Toys will donate 15% of all purchases back to the ECC!

*Bring grandparents & neighbors –
do your shopping and benefit our school!*
**COMPLIMENTARY GIFT WRAP
ON YOUR PURCHASES!**

BETY (Beth El Temple Youth)

Havdalah and a Movie

SATURDAY,
DECEMBER 5
7:00 – 10:00 pm

Join with other
Temple Beth El
9 – 12 graders
for dinner,
a community
service project,
Havdalah and a
movie.

RSVP to Joey Unger at
junger@tbeonline.org

Adult B'nai Mitzvah Classes

Did you miss out on
becoming a Bar/Bat
Mitzvah when you were 13?

Would you like to learn more
about Hebrew, prayer,
and Torah?

Would you like to be part of
a learning community
working toward a
meaningful ceremony?



\$60.00 per semester

WEDNESDAYS BEGINNING
JANUARY 13, 2016
7:00 – 8:00 pm

JANUARY – MAY, 2016
Beginning Hebrew

SEPTEMBER – DECEMBER, 2016
Understanding our Prayer Service

JANUARY – MAY, 2017
Torah Study and Ceremony
Preparation

SPRING 2017
Adult B'nai Mitzvah Ceremony



1941 Centralite Family Donations

Jo-Ann MacWilliams-Wolf and her sister Suzi MacWilliams have donated their mother's copy of *The Centralite* yearbook from 1941. Jeannette Ring and Jack MacWilliams were classmates and graduated together in January of that year.



Jeannette Ring



Jack MacWilliams

The young couple did not date each other during high school, but were "fixed up" after Jack returned from service during World War II. They married in 1948 and enjoyed 46 years together before Jack's death in April of 1994.

The Centralite yearbook has been added to the MacWilliams Family Collection (xxxx.478). We would like to add other local yearbooks to our reference library. Please contact Jan Durecki at 248.865.0628 to make arrangements to donate your yearbook.

Brotherhood Donations

Larry Imerman has donated his recently completed work "*A History of the Temple Brotherhood, 1919 – 2015*". It has been added to the Brotherhood Collection (xxxx.919) and is available to all researchers.

VETERANS OF U.S. MILITARY SERVICE

The Jewish War Veterans of the United States of America is the oldest active veteran's organization in the country. The JWV has been an advocate for all veterans and represents your interests in Washington as well as your own community. We stand for Jewish pride, identity, and American Jewish service to our nation. Members meet monthly in their post. When requested, they provide an honor guard to give the final salute for a deceased veteran, visit hospitalized comrades and provide scholarships to deserving young people.



All Jewish veterans, those currently on active duty, and all reservists --- come join us. For additional information call Chuck Sadoff at (248) 327-7100. JWV Michigan, State Office at Temple Beth El, Bloomfield Hills, MI



Prentis Memorial Library

Eileen Polk, Librarian

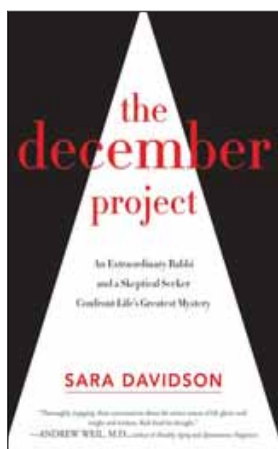

BAGELS & BOOKS

10:00 am, Prentis Memorial Library

BITES & BOOKS

7:00 pm, Alpert Room

MONDAY, JANUARY 4

The December Project by Sara Davidson

Ms. Davidson met with Rabbi Zalman Shachter-Shalomi, the founder of the Jewish Renewal Movement, every Friday for two years. At his request their conversations explored the mystery of the "December" of our lives. The result is this uplifting and inspiring book. Facilitator – Rabbi Mark Miller

The series is \$30. \$25 for members of Friends of the Prentis Memorial Library and Sisterhood of TBE. There is a \$10/session drop-in fee.



More information or for reservations contact Eileen Polk, Librarian at epolk@tbeonline.org or 248.865.0627 with questions or comments.

SCHOOL YEAR LIBRARY HOURS:

SUNDAY 9 AM – NOON MONDAY – WEDNESDAY 10 AM – 4 PM

RAYMOND & SHIRLEY ABRAMS YOUTH GROUP RECREATION FUND

IN MEMORY OF
DR. MICHAEL KENT
GERTRUDE COHEN
SHIRLEY ROSENBERG
Wendy & Henry Abrams & Family

DONALD CANVASSER MEMORIAL FUND

IN MEMORY OF
KATIE ZACK
SHIRLEY ROSENBERG
FATHER OF DR. STEVEN SHANBOM
ALBERT DUBIN
Sandi & Thom Millman & Family

IN HONOR OF
NEW HOME OF MR & MRS CHARLES CANVASSER
Sandi & Thom Millman & Family

DEUTCHMAN FAMILY FUND

IN HONOR OF
BAR MITZVAH OF SAM WITTENBERG
Margi & Don Epstein

RUTH FRANKLIN EINSTEIN EDUCATION ASSISTANCE FUND

IN MEMORY OF
MARVIN MINTZ
Marsha Evans
UNCLE OF SANDY MARKS
Elaine & Bob Tell

PEGGY M. & DENNIS N. FRANK SOCIAL SERVICE FUND

IN MEMORY OF
EVELYN GOLDBERG
Peggy and Dennis Frank

RABBI LEO M. FRANKLIN ARCHIVES FUND

IN MEMORY OF
SHIRLEY ROSENBERG
Linda & Robert Finkel, Leslie Roth

IN HONOR OF
RECOVERY OF DONNA STERNFELD
Phyllis Kaplan
SPEEDY RECOVERY OF DAVID HANDLEMAN
Harriet & Mark Cooperman
BIRTHDAY OF HARRIET PRENTIS
Lois R. Weintraub

A CONTRIBUTION
Barbara & Jonathan Haber, Shelley & Jeff Roberts

FRIENDS OF THE PRENTIS LIBRARY FUND

IN HONOR OF
AUDREY ZUPMORE
Josephine Briskin
PATTI & RICK PHILLIPS
Rochelle Nelson
BAT MITZVAH OF ALEXANDRA STAPLETON
Carole & Martin Schock
RECOVERY OF MARY EPSTEIN
Pam & Ken Bloom & Family
WEDDING OF EILEEN POLK'S DAUGHTER
Carole & Martin Schock

A CONTRIBUTION

Carole & Martin Schock, Jessie & Sheldon Stern

GENERAL OPERATING FUND

IN MEMORY OF
BASIL BORAKS
Brenda & Sandy Passer
SHIRLEY ROSENBERG
Mr Milton Dresner

IN HONOR OF
RABBI MARK MILLER FOR GREAT HIGH HOLIDAYS
Margot & Jerry Halperin

A CONTRIBUTION

Carole & Martin Schock, Jessie & Sheldon Stern

THE MICHELSON-HABER MEMORIAL FUND

IN MEMORY OF
BONNIE MICHELSON
Jim Michelson, The Michelson, Renusch & Fuger Families

MAX & HERMINE HAMBURGER LIBRARY MEMORIAL SHELF

IN MEMORY OF
IRWIN HAMBURGER
MernaLyn and grandson Billy

PAUL & SONIA HANDLEMAN MEMORIAL FUND

IN HONOR OF
RECOVERY OF DAVID HANDLEMAN
Pam & Ken Bloom & Family

SHIRLEY & MAURICE J. HAUSER MEMORIAL FUND

IN MEMORY OF
MARVIN MINTZ
Wendy Hauser

RABBI RICHARD C. & RENDA HERTZ GIFT OF LIFE FUND

IN HONOR OF
75TH BIRTHDAY OF MICHAEL BLOOM
Shelly & Peter Cooper
RECOVERY OF SHELLY COOPER
Judith & John Kamins

HIGH HOLY DAYS DONATIONS

A CONTRIBUTION

Ruth Katz, James Selander & Kelly Kling-Selander, Mr. and Mrs. Kenneth Posner

HOWARD & CELIA JACOBSON MEMORIAL FUND FOR THE BETH ELDERS OF TEMPLE BETH EL

IN HONOR OF
80TH BIRTHDAY OF BERNARD REMER
Eleanor Yanitz & Elaine Rabin

JEWISH WAR VETERANS IN SUPPORT OF LIBRARY

A CONTRIBUTION
Jewish War Veterans

CANTOR RACHEL KALMOWITZ DISCRETIONARY FUND

IN MEMORY OF
FAYE SAFFER
IRVING SAFFER
JOSEPH ROTH
RITA ROTH
Wendy & Jeff Roth

IN HONOR OF
OUR WEDDING
Sammy & Jon Sulzer
CANTOR RACHEL KALMOWITZ'S PARTICIPATION
IN OUR DAUGHTER ELISE'S NAMING
Lilly & Alex Stotland

A CONTRIBUTION
Dale Robinson

CANTOR RACHEL KALMOWITZ MUSIC FUND

IN MEMORY OF
SHIRLEY ROSENBERG
Wendy & Jeffrey Roth

A CONTRIBUTION
Sandy & Lee Marks

THE MIGNON H. AND EUGENE KRAFT FUND

JACKIE & LARRY KRAFT BEING AWARDED BY
THE HOLOCAUST MEMORIAL CENTER
Lois R. Weintraub

THE BABS & HERB KAUFMAN LISTEN IN FUND

IN HONOR OF
40TH ANNIVERSARY OF
MICHAEL & SANDRA HERMANOFF
70TH BIRTHDAY OF ROBERT BLUESTEIN
ANNIVERSARY OF GEORGE & FRANCES STERN
ANNIVERSARY OF ROBERT & FAYCLARE BLAU
ANNIVERSARY OF ROBERT & RHEA BRODY
ANNIVERSARY OF SHELDON & JESSE STERN
ANNIVERSARY OF SHERWIN & BERNICE BEHRMAN
BIRTHDAY OF BARBARA COOPER
BIRTHDAY OF CHARLES LEWIS
BIRTHDAY OF DALE CHARNAS
BIRTHDAY OF EDWARD LEVY JR.
BIRTHDAY OF EUGENE APPLEBAUM
BIRTHDAY OF LUCILLE MILLER
BIRTHDAY OF MARJORIE HECHT SIMON
BIRTHDAY OF NATHANIEL PERNICK
25TH ANNIVERSARY OF
NATHANIEL & REBECCA PERNICK
BIRTHDAY OF NORMAN PAPPAS
BIRTHDAY OF NORMAN STERN
BIRTHDAY OF PATRICE PHILLIPS
BIRTHDAY OF RENEE JABLONSKI
BIRTHDAY OF SYDELL SCHUBOT
BIRTHDAY OF WENDY HAMBURGER
BIRTHDAY OF WILLIAM OBERFELDER
ANNIVERSARY OF WILLIAM & MARGIE OBERFELDER
Babs & Herb Kaufman

A CONTRIBUTION
Herb Kaufman

ISADORE & FRANCES MALIN INTERFAITH ACTIVITIES FUND

IN MEMORY OF
PHILLIP SCHONBERGER
FRANCES MALIN
JACOB DAVID HARTMAN
RICHARD MARTIN
SHIRLEY ROSENBERG
Elaine & Mark Schonberger

IN HONOR OF
BIRTH OF ELI RYAN SCHONBERGER
Harriet & Mark Cooperman
BIRTH OF OUR GRANDSON
ELI RYAN SCHONBERGER
Elaine & Mark Schonberger & Family

RABBI MILLER DISCRETIONARY FUND

IN HONOR OF
RABBI MILLER'S PARTICIPATION IN OUR
DAUGHTER ELISE'S NAMING
Lilly and Alex Stotland
A CONTRIBUTION
Sandy & Lee Marks
THANK YOU RABBI MILLER
Gail & Ken Posner

RABBI MILLER RABBINIC EXPENSE FUND

IN MEMORY OF
NEWTON AARON LEVIN
Phyllis Canvasser
IN HONOR OF
RABBI MILLER FOR OUR BEAUTIFUL WEDDING
Michelle & Alan Posner

MARIAN & BEN NATHANSON & CHARLES NATHANSON BROTHERHOOD MEMORIAL YOUTH FUND

IN MEMORY OF
DR. THOMAS KOVAN
Ethel Marx

HARRY & SALLY NOSANCHUK CARING COMMUNITY FUND

IN MEMORY OF
ALEXANDER ELI BRUNI
DR. MEYER ARBIT
DR. ROBERT CURHAN
DR. THOMAS KOVAN
The Sircus Family
JEROME SIPHER
JOSEPH FETTER
Mr. Harry Nosanchuk
IN HONOR OF
90TH BIRTHDAY OF MILTON DRESNER
ANNIVERSARY OF BERNICE & KEN TILLMAN
ANNIVERSARY OF MARGI & BILL OBERFELDER
ANNIVERSARY OF PHYLLIS & SID FREEDLAND
BIRTHDAY OF BERNICE TILLMAN
BIRTHDAY OF ELYSE SCHOSTAK
BIRTHDAY OF I. WILLIAM OBERFELDER
BIRTHDAY OF LARRY COHEN
BIRTHDAY OF LINDA SIRCUS
BIRTHDAY OF LOIS SHAEVSKY

BIRTHDAY OF SYDELL SCHUBOT
ENGAGEMENT OF LEAH BLOCH &
MICHAEL BIRNKRAnt
Mr. Harry Nosanchuk
80TH BIRTHDAY OF DR. KEN TUCKER
BIRTH OF WINSTON HARVITH COLEMAN
ENGAGEMENT OF LEAH BLOCH &
MICHAEL BIRNKRAnt
The Sircus Family

ONEG/ KIDDUSH FUND

IN HONOR OF
80TH BIRTHDAY OF NOREEN ABERLY
Lorraine & Sheldon Alkon
A CONTRIBUTION
Elizabeth Wojtowycz

MEYER & ANNA PRENTIS RELIGIOUS SCHOOL FUND IN MEMORY OF JIMMY MORRIS & WALLY STRAUS

IN MEMORY OF
DR MEYER ARBIT
Louise Pilchik

SISTERHOOD BRAILLE FUND

IN MEMORY OF
JEANETTE ABELES
Audrey & Herb Saperstein
IN HONOR OF
MARRIAGE OF ROB & SCOTT BEATON
Phyllis Kaplan

SISTERHOOD BRAILLE

IN MEMORY OF
AL ROTMAN
Peggy and Dennis Frank

RABBI DANIEL SYME DISCRETIONARY FUND

IN MEMORY OF
ARMENA AMY LIGHT
Mr. Sol Light
SHIRLEY ROSENBERG
Joanne Danto & Arnold Weingarden
IN HONOR OF
OUR WEDDING
*Courtney & Brian Meisel, Samantha &
Jon Sulzer*
RABBI SYME'S VISIT DURING MY
HOSPITALIZATION
Jerry Manko
RABBI SYME'S PARTICIPATION IN OUR
DAUGHTER ELISE'S NAMING
Lilly and Alex Stotland
RABBI SYME FOR INCLUDING US IN THE
HIGH HOLIDAY SERVICES
Cathy & John Pietrofesa
A CONTRIBUTION
George Chaney
TBE SENIOR STAFF MITZVAH FUND
IN MEMORY OF
ROBERT WERNEY
The Estate of Rose Werney

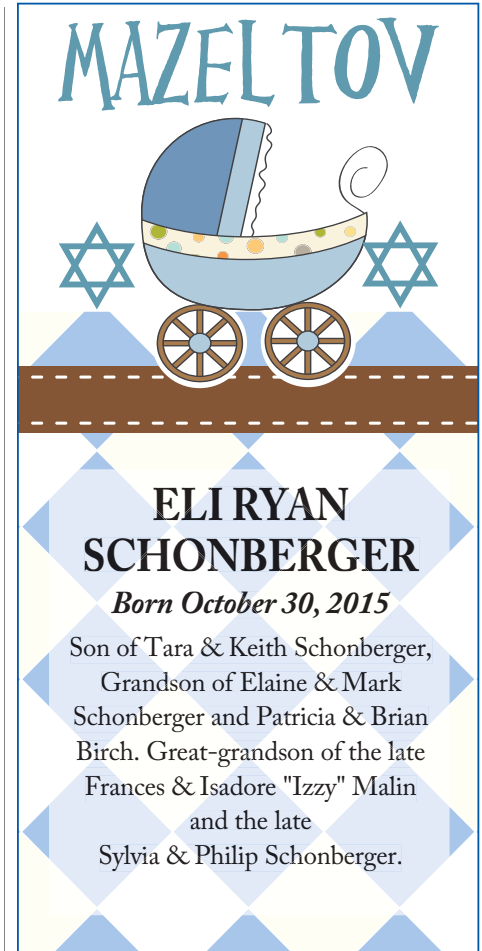

A CONTRIBUTION
Unknown

TEMPLE BETH EL MITZVAH MEAL FUND

IN MEMORY OF
MICHAEL MULLER
Mr. & Mrs. Lev Shleypak
MY FAMILY WHO PERISHED IN THE HOLOCAUST
Paula Marks-Bolton
IN HONOR OF
JIM HILLER
Myrle & Richard Leland

MAMIE & JASON TICKTON MUSIC FUND

IN MEMORY OF
HENRY KRISTAL M.D.
Barbara Kaye
MEYER ARBIT
Marion Gross
IN HONOR OF
BIRTHDAY OF BERNARD REMER
Barbara Kaye
BIRTHDAY OF RICHARD GACH
Barbara Kaye, Muriel Posner

* Tributes OCTOBER 7, through NOVEMBER 10, 2015



WE NOTE WITH SORROW THE PASSING OF...

EVELYN GOLDBERG

Mother of Alan Goldberg

CAROL HORWITZ

Wife of Ronald Horwitz
Mother of Robert (Amy) Horwitz,
Steven Horwitz, Michael (Laura) Horwitz,
David (Laurie) Horwitz

FRANCES LAZAR

Mother of Barbara Lazar, Robert (Debra)
Lazar, Sister of Carolyn (Dr. Charles)
Greenberg, Dr. Perry (Sandy) Segal

NOVEMBER 29 - DECEMBER 5

*ETHEL ABRAMS	BEATRICE FABER	BEATRICE HORWITZ	*SIDNEY KRANDALL	YETTA NOVITZ	ABE SCHMIER	*BENJAMIN SUCHER
*VIVIAN AXELROD	IRIS FELDMAN	MILTON HOWARD	*AID KUSHNER	BERTHA OSLANDER	ABRAHAM SCHOCK	MOLLIE TAKSER
*ELLEN BARNETT	*YETTA FEUER	WILLIAM HURWITZ	*ANNA LEE	LOTTIE POSEN	*FLORA SCHREIBER	MARTHA TAYLOR
SAUL BARNETT	*ANNETTE FINK	*GEORGE JACKSON	MARILYN LEVINE	ELLIS RABB	*MURRAY SCHREIBER	*GRACE WARREN
ILENE BATCHKO	*MARTIN FRIEDMAN	*MILTON JANSKY	*NAOMI LEVY	*FLORENCE REICH	CHRIS SCHWARTZ	*JOSEPH ZITOMER
*BEATRICE BEITMAN	PAUL GACH	NORMAN JOSEFF	*IRMA LICHTERMAN	RICHARD REINICKE	HELEN SCHWARTZ	
BENJAMIN BURDICK	*CLARA GERSTEN	*IDA KARDEN	*HERMAN LIEBERMAN	YOSEL RITS	SARRA SHLEYPAP	
SONIA CHRISTIE	IRVING GRAND	MURRAY KATZ	*FREDERIKA	MATHILDE ROSEFF	RUTH SIEGAN	
LESLIE COLBURN	*SAMUEL GREENWOOD	*SAMUEL KEYWELL	*LOEWENSTEIN	IDA RUBIN	*EMANUEL	
RONALD DECKER	RUTH GURWIN	*HARRY KIRSCHBAUM	*JODI LUTZ	FAYE SAFFER	SILBERBERG	
*JOSEPH DEYOUNG	*RUSSELL HARRIS	BETTY KLEIN	*MAURICE MEYERS	DOROTHY SCHAFFER	*HERMAN SPRINGER	
ROSALIE ELIASOHN	*BEATRICE HELPER	ARLENE KLEINBERG	*ROSALIND NEUMAN	ILSE SCHILD	*BELLE STEINBERG	

DECEMBER 6 - 12

ETHEL ALTMAN	DAVID DASHOW	*HERMAN GRAND	HAROLD KLAU	HYMAN MARGOLIS	JOSEPH REMER	*FREDA STAUB
EDITH BARIL	*MARION DAVIDSON	*SYLVIA GREENBERG	ABRAHAM KLEINBERG	RICHARD MARKS	*ARTHUR ROSENBERG	JOHN STURMAN
*EVELYN BARON	*SIDNEY DENENBURG	*SAMUEL HALPERT	*DOROTHY KOPLOY	*HENRY MEYERS	SAMUEL ROSENFELD	SHIRLEY WARD
MORRIS BARON	*JACK FRANK	*SARAH HANDLEMAN	*SHELDON KRAUSE	*HARRY MILLMAN	MARILYN ROTENBERG	*MELVILLE WARREN
*HERMAN BERMAN	*SANDRA FRANK	WILLIAM HATHAWAY	*IRINA KUCHEROVA	LEE MONCHNIK	BERNICE RUBY	ARNOLD WEINBERGER
MAX BIBER	AARON FRIEDMAN	ABRAHAM HENDIN	RICHARD KUX	LEO MORRIS	DAVID RUDICK	ALBERT WEISS
BERNARD	*EMANUEL FRIEDMAN	SIDNEY HILLER	GERALD LEOPOLD	WILLIAM NAPERS	AARON RUSUNIK	*WILLIAM WENST
BORENSTEIN	BENNIE GLASSMAN	*LILLIAN HIRSCHFELD	MARJORIE LEOPOLD	*GOLDYE NELSON	*BERNARD SAMUELS	JULIUS WURM
*ELIZABETH BRODIE	GUSSIE GLASSMAN	DAVID HOLLANDER	SAMUEL LEVENSON	RUTH OBERNDORF	PHILLIP	JOYCE ZISHOLZ
*ROSE BROWN	*ADA S. GLAZER	*BETTY JO JANEWAY	*CHARLES LEYTON	JOYCE PALMER	SCHONBERGER	
*MICAH CANVASSER	HENRY GOODMAN	*ABIGAL KATZ	DOROTHY LIPSHIELD	WILLIAM PALMER	JARED SCHUBINER	
EDWARD COHEN	SAM GOODMAN	*DAVID KATZ	*LOUIS LUMEL	*GEORGE POLASKY	ZELDA SHAY	
LILLIAN CRANIS	*JENNIE GOTTFRIED	BEN KLAR	*AUDREY MANDEL	*MYRTLE REDISCH	*LEOPOLD SNYDER	

DECEMBER 13 - 19

MARILYN BERMAN	*MORITZ	SUSAN HAMBURGER	MAX KERNER	*SARAH	BERYL SAVAGE	*SOPHIA WEIL
*NATHAN BLOCH	FEISENBERGER	*DAVID HANDLEMAN SR.	PAUL KERWIN	NEDERLANDER	DAVID SAXE	BARBARA WEINBERG
DEBRA BOORSTEIN	*JOSEPH FINK	HARRY HARELIK	AARON LANKFORD	*MORTON	ABRAHAM SCHUBOT	*CAMILLA WEISS
RITA BRENNAN	SHIRLEY FLETCHER	BENJAMIN HILTON	*ANNA LAZAROF	NEWLANDER	*SAMUEL SCHUBOT	DORIS WHITE
*VERA BRODE	WILLIAM FREED	HARRY HOCHMAN	*CELIA LEFTON	BERNARD PESICK	*DAVID SCHWARTZ	*DOROTHY WILLIS
*HARRY BROWN	*LEOPOLD FREUD	CELIA HOMBURGER	*EVE LEWIS	MELBA PRENTIS	*MILTON SHAFRAN	*CONSTANCE
MAX BUCHSTANE	CLARA FRIEDMAN	*GERTRUDE	NADINE LIPTON	MIRIAM RATTNER	*ETHEL SILVERMAN	WINEMAN
*ROSE BYRON	*SARA GARD	HONIGMAN	ROBERT LUBY	*ANN ROSENBAUM	ABRAHAM SINGER	*RUTHE YOUNG
*SAMUEL CHAFETS	ROBERT GASSEL	VICTOR HURWITZ	*EDITH LURIE	*SARAH ROSENZWEIG	MILTON STEARN	LEO ZISHOLZ
IRVING CHASNICK	*JENNIE GINSBURG	*MICHAEL KABCENELL	BETTY MARKS	ANN ROSS	GLORIA STEINBERG	
*AL DRESCHER	*MAX GOLDBERG	*DOROTHY KARBEL	*SAUL MATTUS	ALEXANDER RUBIN	LAWRENCE STOCKER	
*MINNA ELLIMAN	HARRY GREENBAUM	IRA KAUFMAN	*BENJAMIN MESHORER	BIRDIE SANDELMAN	*MAX STULBERG	
	JILL GURWIN	NORMAN KAUFMAN	SYLVIA NEDELMAN	*BETTY SAPERSTEIN	BERNICE VIVIANO	

DECEMBER 20 - 26

*JAY ALVIN	*ANNE COHN	*HELEN FREEMAN	*MARY HARRIS	BARRY LITMAN	*WILLIAM RUBIN	*HUGO STERN
SIMON AXELROD	*JOSEPH COHN	EDITH GANS	ROWLAND HARRIS	ROSE LONDON	PAUL SCHARG	*JOSEPH STRAUSS
*FRANCIS BABBIN	*SAMUEL COHN	SAM GARTE	*SAMUEL HERSCH	*FRANCES MALIN	ALEXANDER	SAMUEL TELL
JEROME BAER	*WILLIAM DEUTSCH	AARON GELLERMAN	*RUTH WAINGER	PAUL MANDEL	SCHONBERG	SCOT THOUSAND
KIM BAILEY	MARIE DIZIK	*HARRY GERSON	HURWITZ	*PHILIP MARCUSE	*MICHAEL SCHUMAN	*SELMA WAGENHEIM
*JOSEPH BING	*PETER DOBROFSKY	*JULIE GERSTEN	DOUGLAS JAYE	ALFRED MAZOR	IRVING SELIGMAN	LEON WEBERMAN
*BASIL BLATNIKOFF	*SYLVIA DUNITZ	*IRVIN GIRER	*DONALD KAPETANSKY	MINERVA MICHALS	BERTRAM SHAPERO	*LAWRENCE WEISS
DAVID BROCKMAN	DAVID DWOSKIN	LOUIS GLASSMAN	*NATHAN KAPLAN	*MOSES MORRIS	*MARIE SIEGEL	WILLIAM WETSMAN
*DAVID BROWN	LESTER EDMUNDS	*GEORGE GOLANTY	*SIDNEY KARBEL	ZALMAN MULLER	ROSE SILVER	*SAMUEL WILKUS
*ABRAHAM BURKE	*ESTHER ELLER	ALVIN GOLDSTEIN	TERESA KEIL	STUART NELSON	*MIGNON SOTT	*SAM WILLIS
ETHEL CHICOREL	*MARION FEINBERG	*SHIRLEY GREENSPAN	*MORRIS KOLLIN	*SETTA ROBINSON	SYDNEY SPERBER	*CHARLES WOLPIN
BURTON CLAMAGE	SARAH FOGEL	*CHARLES GROSSBERG	ROBERT KOZLOW	*CHARLES ROSEN	RAE STAMLER	
LIEBE CLAMAGE	MARIA FOLTYN	ZELDA GROSS	DELPHINE LANDAU	MONROE ROSENFELD	CAROLE STEARN	
*ALEX COHN	*JEROME FRANK	*LIPPEN HALPERT	*MAX LIEBERMAN	GERALD ROWIN	*EMIL STERN	

Please consult the Shabbat schedule on page 20 for service times. * Denotes Memorial Plaque will be lit in the Goldman Memorial Room.

DECEMBER ANNIVERSARIES

December 1

Peter & Ambre Ellenson
David & Rose Handleman
Ronald & Miriam Kottler

December 2

Adam & Carol Pollak

December 4

Laurence & Miriam Imerman

December 6

Rabbi Daniel & Jill Syme

December 7

Richard & Shelley Farkas-40th

December 8

David & Ann Conrad
Jeffery & Heather Vieder

December 10

Fred & Katherine Yaffe-45th

December 11

Steven & Jayne Craig
Michael & Jennifer Fishman
Martin & Nancy Myers

December 12

Adrian & Mynetta Christie-50th

December 15

Alan & Sharyl Ackerman
Douglas & Jo Ann Nyquist

December 17

Byron & Bobette Siegel

December 18

Robert & Linda Finkel-50th

December 19

Hanley & Julie Gurwin-55th
Norman & Carol Wechsler

December 20

Michael & Marion Freedman
Harold & Nancy Josephson
Lawrence & Sylvia Lee
Gilbert & Ruth Plotnik
Andrew & Susan Saxe
Henry & Trudi Wineman II-50th

December 21

Barbara & Benjamin Collins-Fong
Blake & Laurie Lipman
Lee & Sandra Marks
Paul & Marion Rubin-45th

December 22

Mark & Marla Canvasser
Roy & Judith Goodman

December 23

Richard & Harriet Cooper

December 24

Martin & Helen Katz

December 25

Edward & Lillian Burg-55th

December 26

Stan & Cheryl Chodun
Jeffery & Wendy Roth

December 27

Stuart & Deena Lockman-45th
Alan & Elizabeth May

December 28

Brian & Nancy Kott
Michael & Laurie Nedelman-30th
Bruce & Cindy Stein-40th
Donald & Renata Turner

December 29

Jerome & Margot Halperin
Larry & Jane Sherman

December 31

Ted & Myra Harper-25th

DECEMBER BIRTHDAYS

December 1

Adrian Christie-75th
Sandra Foster
Joseph Inwald
Gail Lorber
Lee Marks
Brenda Passer
Sam Wolk -95th

December 2

Sara Blum-Stapleton
Kate Glasier
Nevin Kanner
Erik Morganroth
Sandra Reitelman
Joan Seitner
Mark Shaevsky-80th
Alex Spiegel
Harold Stein

December 3

Isaac Aronson
Rhoda Dicken
Julie Gutman
Bryan Sandler
Davis Victor

December 4

Jan Dunn
Talia Sachs
Forest Wolfe

December 5

Christopher Beider
Gil Golden
Paula Schonberg

December 6

Linda Finkel
Andrea Golombek
Elaine Hartman
Zoey Hill
Beth Morris
Jeffrey Shaya-55th

December 7

Marcia Applebaum
Reuven Avi-Yonah
Howard Belkin-60th
Michelle Chekan
Jennifer Hoffa
Darryl Kaplan
Jillian Selander
William Stein

December 8

Laura Berman
Raymond Lambert
Linda Levy
Mary Miller
Ellen Sasson

December 9

Brandon Beider
Micayla Greenberg
Jeremy Modell
Evelyn Prince
Felicia Radin
Arlene Rubinstein
Alexandra Wertheimer

December 10

Gina Salzenstein
Michael Schonberger
Carly Wurn

December 11

Andrew Farbman
Mary Ann Grawi
Brian Homer
David Kaner

December 12

Audra Bergman
Jennifer Bielfield
Eva Coopersmith
Louise Sable
Mark Segel
Mary Ann Simon
Carol Tarnowsky

December 13

Samuel Isaac Goodman
Carolyn Greenberg
Elizabeth Guz
Katie Kantor
Cathy Lambert
Douglas Schubot-85th
Nancy Shapiro

December 14

Rachel Pludwinski
Evan Ross

December 15

Carol Bloom
Robert Canvasser
Barbara Collins-Fong

Harold Greenstone
Karen Rockind
Jerry Shagrin
Gary Stone
Joshua Syme

December 16

Beth Freedman
Tristan Kreindler
Carter Lutz
Alice Risov
Jean Shapero
Sheldon Stern
Ella Taub
Sara Taub

December 17

Julie Brown
Lori Dresner
Bette Entin
Patty Frenkel
Jacob Miller
Cheryl Pauli
Matthew Shane
Robert Sipher-60th
Emily Unger

December 18

Marcia Buch
Harold Gendelman
-80th
Robert Horwitz
Jeffrey Mendelson
James Rice
Ellie Saham
Jane Smitt
Barry Spilman

GoGo Taubman
Anthony Trogan-70th
Elaine Werney

December 19

Mark Benyas
Liv Bortman
Harold Dunn
Abby Foltyn
Lily Foltyn
William Nosanchuk
Steven Siporin
Charles Werney-65th

December 20

Daniel Boorstein
Natalie Canvasser
Brady Graff
Joshua Geer
Raphael Lame
Abbey London
Scott Tarnowsky

December 21

Kalman Goren
Helen Katz
Elena Levine
Chase Powers
Alan Schwartz-90th

December 22

Joseph Fearon
Lorraine Jansky
Thomas Millman

December 23

Charles Broh
Camryn Brown

Natasha Dabrowski
William Dash
Howard Gurwin
Ida Lucas
John Mucha
Alex Shulman
Zev Spiegel
Erik Stamell-45th
Samuel Stone

December 24

Andrew Camden
Anita DeVine
Kimberly Gurwin
Loren Schwartzenfeld
Dina Sorser
Arthur Steuer
Rick Unger-60th
Wendy Wilder-Werner

December 25

Brian Dickerson
Ronald Fenwick
Jill Gun
Beth Lutz
Esther Simon

December 26

Joshua Finn
Ronald Gruskin
Lawrence Pazol

December 27

Layne Colman
Rochelle Dube
Carol Egrin
Kenneth Gutman
Paige Hackman

Marjorie Kanner
Justin Levine
Michael Sher
Ailene Steinborn
Robert Taubman

December 28

Suzanne Bluestein
Gretchen Davidson
Riley Dorfman
Helen Rowin
Rita Rozencweig
Jonathan Sher
Elaine Tell

December 29

Ryan Goodman
Jordan Kaplan
Dolly Lax
David Rand
Mallory Shaevsky
Nancy Sham
M. Cooper Ziecik

December 30

Lucas Alessandri
Leonard Gross
Luke Jacobson
Leslie Mandell
Shirley Sklar

December 31

Joel Behrmann
Deena Lockman
Jake London
Owen Rattner
Robert Sills

DECEMBER 2015

SUNDAY	MONDAY	TUESDAY	WEDNESDAY	THURSDAY	FRIDAY	SATURDAY
		1 10:00 AM Beth Elders Board Meeting 7:00 PM TBE Choir Rehearsal	2 9:30 AM Torah Study 10:30 AM Advanced Hebrew 12:45 PM Taste of Melton 4:30 PM B'nai Mitzvah Club 5:00 PM Ways & Means Meeting	3 7:00 PM Sisterhood Event, Georgea Kovanis	4 6:45 PM B'nai Mitzvah Journey 7:30 PM Music Shabbat w/Rick Recht	5 9:00 AM Torah Study 9:30 AM Tot Shabbat w/Rick Recht 10:30 AM Shabbat Services, B'not Mitzvah of Abby and Lily Foltyn 6:00 PM 3-4th grade youth program 7:00 PM BETV dinner & movie, Benton's place
6 Chanukah 1st Candle 8:30 AM B'nai Mitzvah Club 9:00 AM Brotherhood Breakfast 9:30 AM Religious School 9:30 AM Brotherhood speaker Morning Minyan -- Library 10:00 AM Jewishly-Inspired Yoga	7 Chanukah 2nd Candle 6:00 PM Monday Night School B'nai Mitzvah Journey 10:30 AM Sisterhood Board Meeting 11:00 AM Rick Recht Concert w/ Youth Choir 4:00 PM 7-8th grade youth program	8 Chanukah 3rd Candle Noon Beth Elders Chanukah luncheon & Klezmir band 4:30 PM Executive Committee Meeting 6:30 PM TBE Choir Mitzvah Sing at Fleischman Residence	9 Chanukah 4th Candle 9:30 AM Torah Study 10:30 AM Advanced Hebrew Noon Religious School Committee Meeting 12:45 PM Taste of Melton 4:30 PM BM Club	10 Chanukah 5th Candle 6:00 PM ECC Chanukah Program	11 Chanukah 6th Candle 5:30 PM Chanukah Family Dinner 6:30 PM Chanukah Family Service w/Youth Choir	12 Chanukah 7th Candle 9:00 AM Torah Study 10:30 AM Shabbat Services Bar Mitzvah of Jack Wineman
13 Chanukah 8th Candle 8:30 AM B'nai Mitzvah Club 9:00 AM Bro. Breakfast 9:30 AM Religious School 9:30 AM Morning Minyan 10:00 AM B'nai Mitzvah Journey 10:00 AM Jewishly-inspired Yoga 10:30 AM Brotherhood Board Meeting	14 Chanukah 6:00 PM Atid, 11 & 12th grade seminar 6:00 PM Monday Night School	15	16 9:30 AM Torah Study 10:30 AM Advanced Hebrew 12:45 PM Taste of Melton 4:30 PM B'nai Mitzvah Club 6:30 PM Sisterhood Wine & Chocolate Meeting	17 7:15 PM Board of Trustees Meeting	18 7:30 PM Shabbat Services	19 9:00 AM Torah Study 10:30 AM Shabbat Services
20 SCHOOL WINTER BREAK BEGINS 9:30 AM Morning Minyan	21	22	23 12:45 PM Taste of Melton	24 Administrative Offices close at 1pm	25 Administrative Office Closed 6:30 PM Chinese Dinner 7:30 PM Shabbat Services	26 9:00 AM Torah Study 10:30 AM Shabbat Services
27 9:30 AM Morning Minyan	28	29	30 12:45 PM Taste of Melton	31 NEW YEAR'S EVE Administrative Offices close at 1pm		

TBE VIDEO STREAMING



If you can't make it to Temple for services, you can still enjoy meaningful, uplifting and personal services from anywhere you are.

TO WATCH SERVICES LIVE, go to www.tbeonline.org, and click on the VIDEO STREAMING tab. You can also watch 3 months of previously recorded services.

"LISTEN-IN" services are still available. Call 1-866-871-8894 and Listen-In live. Code: 882709#

Temple is happy to provide this service thanks to generous gifts from The Babs and Herb Kaufman Audio/Video Listen-In Fund and The DeRoy Testamentary Foundation.



The Perfect Ending Each Shabbat...Enjoying Food With One Another

Each Friday evening and Saturday morning, following services, we gather together to share in the Oneg Shabbat or Kiddush and enjoy one another's company. We ask you to consider helping maintain this festive atmosphere with a donation to the Oneg/Kiddush Fund to help defray the costs when there is no sponsor. Your gift will be recognized in the monthly Bulletin and at services.

Celebrate Special Events With Your TBE Family

Sponsor a Friday evening Oneg or Saturday morning Kiddush.

For sponsorships call 248.851.1100, ext. 3121.

FRIDAY, DECEMBER 4

7:30 PM Music Shabbat w/Rick Recht

SATURDAY, DECEMBER 5

9:00 AM Torah Study

9:30 AM Tot Shabbat w/Rick Recht

10:30 AM Shabbat Services

BAT MITZVAH OF ABBY GOLDIN FOLTYN

Abby is a 7th grader at Cranbrook Kingswood School where she plays the clarinet. She enjoys tennis, soccer, lacrosse and playing with her dog. Abby is the daughter of Elyse & David Foltyn and the sister of Lily, Eli and Evan. She is named after her paternal grandfather and Holocaust survivor, Andrew Foltyn. As a way of remembering those who died in the Holocaust before they had a chance to become a Bar/Bat Mitzvah, Abby is dedicating her day to the younger brother of her maternal grandfather, Ephraim Goldin. Uncle Ephraim died when he was likely eight years old.



BAT MITZVAH OF LILY GOLDIN FOLTYN

Lily is a 7th grader at Cranbrook Kingswood School. She enjoys tennis, soccer, lacrosse, swimming and playing the flute. Lily also loves caring for her younger cousins, niece and nephew. Lily is the daughter of Elyse & David Foltyn and the sister of Abby, Eli and Evan. Lily is named after her maternal great aunt, Libby, who welcomed into her home the children of her sister and brother who survived the Holocaust. To remember those children who died in the Holocaust before they celebrated their own Bar/Bat Mitzvah, Lily is devoting her day to the six year old daughter of a dear paternal family friend who's last name was Orovan.



FRIDAY, DECEMBER 11 Happy Chanukah 🕯️🕯️🕯️🕯️🕯️

6:30 PM Chanukah Family Service w/Youth Choir

SATURDAY, DECEMBER 12 Happy Chanukah 🕯️🕯️🕯️🕯️🕯️

9:00 AM Torah Study

10:30 AM Shabbat Services

BAR MITZVAH OF JACK HENRY WINEMAN

Jack is a 7th grader at Derby Middle School. He is passionate about athletics, especially ice hockey and football. He enjoys spending time watching movies and sports, collecting comic books, and attending both college and professional sports games. For his Mitzvah Project Jack is adopting a family and organizing Hanukkah gifts for them. Jack is the son of Heidi & Henry Wineman, brother to Jane Wineman and the grandson of Henry & Trudi Wineman and Lois & Paul Katzman.



FRIDAY, DECEMBER 18

7:30 PM Shabbat Services

SATURDAY, DECEMBER 19

9:00 AM Torah Study

10:30 AM Shabbat Services. Torah Reader: Jim Marks

FRIDAY, DECEMBER 25

7:30 PM Shabbat Services

SATURDAY, DECEMBER 26

9:00 AM Torah Study

10:30 AM Shabbat Services. Torah Reader: Sue Green



TEMPLE
BETH EL

7400 Telegraph Road
Bloomfield Hills, Michigan 48301

248.851.1100
www.tbeonline.org

Periodicals
Postage Paid at
Royal Oak, MI

TIME VALUED

CLERGY

Mark Miller, Rabbi
Daniel B. Syme, Rabbi
Rachel Gottlieb Kalmowitz,
Cantorial Soloist
John H. Redfield,
Honorary Cantor Emeritus

STAFF

Kim Raznik, Executive Director
Deborah Morosohk,
RJE, Director of Education
Abby Suckow, Chief Financial Officer
Allan N. Friant, Sr., Building
Superintendent
Susie Weiner,
Director of Early Childhood Education

Rachel Rudman, Program Director
Joseph Unger,
Director of Youth Engagement
Marie Curtis, Graphic Designer
Alan Lowen,
B'nai Mitzvah Coordinator
Jim Gabriel, Accompanist
Jan Durecki, Archivist
Eileen Polk, Librarian
Joe Winter, Cemetery Superintendent
Thomas Jablonski,
Executive Director Emeritus

OFFICERS

L. Steven Weiner, President
Jordan Wertheimer, First Vice President
David Foltyn, Vice President
John Kessler, Vice President
Maxine Lievois, Vice President
Robin Fenberg, Treasurer
Liz Modell, Secretary

AFFILIATES

Maxine Ben-Yuri & Elaine Brockman,
Beth Elders
Julian Prince, Brotherhood
Janelle McCammon, Sisterhood
Loren Schwartzfeld & Forest Wolfe,
The Kid-ish Club
Rachel Frenkel & Hannah Myers,
Beth El Temple Youth (BETY)



The Temple Beth El Caring
Community is dedicated
to reaching out to others
through acts of
gemilut hasadim
(loving-kindness).
TBE volunteers will
support members in times
of joy, need, and sorrow,
with compassion, respect,
and confidentiality.

If you would like to get more
information, please email
Caring@TBEonline.org

**In celebration of MARTIN LUTHER KING Day,
join us on **SUNDAY, JANUARY 17 @ 7 PM**
at TBE for a film screening and
discussion with
Rabbi Miller.**

We'll watch Joachim
Prinz: I Shall Not be
Silent, a documentary
about the leading rabbi
in 1930s Berlin who
immigrated to America.
Rabbi Prinz became one
of Martin Luther King Jr's
closest confidantes and
spoke just prior to him at
the March on Washington
at the Lincoln Memorial
in 1963.



MLK DAY

**JOACHIM PRINZ
I SHALL NOT BE SILENT**

Link for the documentary trailer <http://youtu.be/8Hw8N2XF6Hk>

Rabbi Prinz' address has been widely acclaimed throughout the history of the Civil Rights movement and is remembered for its contention that in the face of discrimination, "the most urgent, the most disgraceful, the most shameful and the most tragic problem is... silence." In this time of racial tension in our country, Rabbi Prinz is a leading example of empathy and taking action in the face of prejudice. Join us for this powerful and relevant film and discussion.

