

the Bulletin

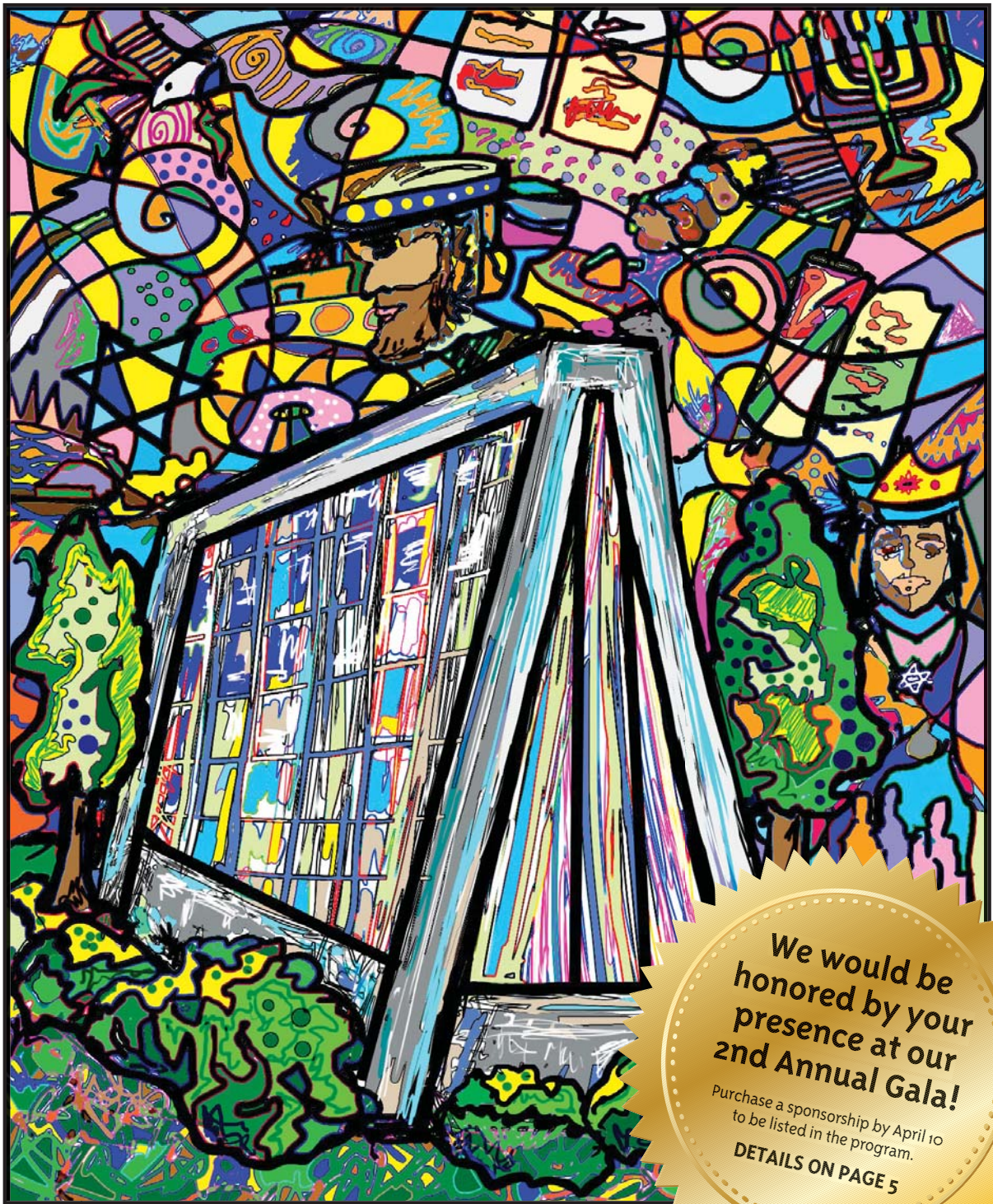

We would be
honored by your
presence at our
2nd Annual Gala!

Purchase a sponsorship by April 10
to be listed in the program.

DETAILS ON PAGE 5

2nd Annual

Gala

UNLEASH YOUR INNER ARTIST

SATURDAY, APRIL 22, 2017 • 7:00 PM

APRIL 2017
NISAN 5777
VOL. 31 ISSUE 7

High-energy, spiritual, and thought-provoking service.

TBE music shabbat

FRIDAY, APRIL 7 6:00 PM

Featuring Berg's Provisions,
a pop-up cheese shop.

SAMPLE WINE, CHEESE,
AND CHOCOLATE!



Creating a welcoming Jewish community for
families with young children.

Join us for Passover Tot Shabbat

A fun, musical Saturday morning experience.

Saturday, April 8
9:30am - Alpert Room



SHAVUOT



SUNDAY, APRIL 23
10:00 - 11:00 AM

For more information, contact
Debbie Morosohk, at
dmorosohk@tbeonline.org or
248.851.1100.



TEMPLE
BETH EL

Temple Beth El, U.S.P.S. 075360 is published monthly. Temple Beth El, 7400 Telegraph Road, Bloomfield Hills MI.
Periodicals postage paid at Pontiac, Michigan. Postmaster send address change to: Temple Beth El, 7400 Telegraph Road, Bloomfield Hills, MI 48301

YOUR TEMPLE *working* FOR YOU

Temple Beth El has 166 years of history, nearly 1,100 member families, and a calendar packed with opportunities to connect, learn, celebrate, and volunteer. But just as important, our Temple is here to provide resources, guidance, rituals, and spiritual counseling for a range of important moments throughout your lifetime. Each month, this column will introduce you to another aspect of what Temple has to offer, with specifics about how to take advantage of your membership.

Although Temple is our spiritual home, Jewish tradition also considers your home a mikdash m'at (small sanctuary). For all the sacred moments we share as a community, there is just as much Jewish life to celebrate at home. That is just one of the reasons we traditionally hang a mezuzah and bless our homes.

A mezuzah can make a house feel like a Jewish home, and there is a very nice, simple ceremony to affix the mezuzah and bless your home. Whether you just moved, or have been in your home for a while ... our Temple Clergy would love to come over to create a nice moment of blessing.

Contact Rabbi Miller or Rabbi Brudney via Laura Lucassian (llucassian@theonline.org or 248-851-1100) or Cantor Kalmowitz via Susan Rice (srice@theonline.org or 248-851-1100).



PRAYER Groups volunteer
Worship Learning COMMUNITY IDEAS
THOUGHTFUL Social MUSIC
LIFELONG Giving CHALLENGING SOULFUL Action CONNECTIONS

Upcoming Events

BITES & BOOKS

MONDAY, MAY 8
10:00 AM and 7:00 PM

Empire of Deception

by Dean Jobb

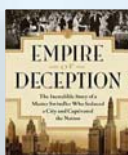

In this rip-roaring tale of greed, financial corruption, dirty politics, over-the-top and under-the-radar deceit, illicit sex, and a brilliant and wildly charming con man on the town and then on the lam, *Empire of Deception* proves that the American dream of easy wealth is truly a timeless commodity.

Facilitated by Rabbi Mark Miller

Debbie Morosohk
dmorosohk@tbeonline.org
or 248.851.1100

The 5 book series is \$25.
Drop-in fee: \$10/per session.

Relax - Unwind - Engage

TBE'S WOMEN'S RETREAT

Join Rabbi Brudney for an all-inclusive Shabbat retreat
April 14-15 at Cobblestone Manor

(a beautiful bed and breakfast conveniently located in Auburn Hills)

Join us and enjoy a Passover-friendly
Shabbat dinner, breakfast, and lunch

\$225 for single occupancy, and ***\$150** for double occupancy.



To RSVP or for more information, contact Rabbi Megan Brudney at
mbrudney@tbeonline.org or 248.851.1100.

*please note - one bed with double occupancy.
6:00 PM FRIDAY, APRIL 14 – 5:00 PM SATURDAY, APRIL 15

TBE SUNDAY MORNING BREAKFAST



Breakfast by Brotherhood



Join us!

BAGEL & BEVERAGE \$2

FULL BREAKFAST \$3

9:00 - 9:30 AM in Handleman Hall when
Religious School is in session.

TBE SUNDAY MORNING SPEAKER

IMAM ALMASMARI



Introduction to Islam

April 30 9:30 AM

Join us for an in-depth question and answer session regarding Islam, and the relations between Muslims and Jews in the U.S. Around the country, there are many examples of Muslims and Jews helping one another in these troublesome times.

Shaykh Mohamed Almasmari is the Imam or leader of the Muslim Unity Center (MUC) in Bloomfield Hills, and the Executive Director of the Michigan Muslim Community Council. Imam Almasmari is of Yemeni descent, and was born and raised in Michigan. After memorizing the Qur'an at an early age and earning his Bachelor's and Master's Degree in Islamic Sciences and Islamic Law, he went to Yemen and studied traditional Islam under some of the greatest living Islamic scholars.

Arrive early (9:00 am) and enjoy breakfast prior to the discussion.

Upcoming Events

UNLEASH YOUR INNER ARTIST

TEMPLE BETH EL WOULD BE
HONORED BY YOUR PRESENCE AT OUR

Second Annual Gala

SATURDAY
APRIL 22
seven pm

ENTERTAINMENT BY COLLISION SIX
STROLLING DINNER BY CUTTING EDGE CUISINE



Evening Highlights

seven pm

COCKTAILS & HORS D'OEUVRES
DANIEL CASCARDI BEGINS CREATION OF MURAL
SILENT AUCTION OPENS

eight pm

STROLLING DINNER BY CUTTING EDGE CUISINE
LIVE MUSIC BY DETROIT'S TOP LOCAL BAND -
COLLISION SIX

eight-thirty pm

GUEST PAINTING OF MURAL
BEGINS

nine-thirty pm

SILENT AUCTION CLOSES

FEATURING RENOWNED ARTIST DANIEL CASCARDI

ART ACTION EXPERIENCE



The Art Action Experience is an interactive mural making process. Beginning at 7 pm, artist Daniel Cascardo will use black paint to create a variety of abstract and symbiotic images on a 6-foot by 12-foot canvas. Once completed, gala guests will be invited to add color, patterns, shapes, and other visual elements to the canvas. At the end of the evening, Cascardo will complete the piece in his studio and make it a truly fantastic and professional work of art which will be displayed in the main foyer of our Temple.

Gala Co-Chairs

ALIX CRAIG, CHARLENE HANDLEMAN, LILLY EPSTEIN STOTLAND, ANNE WEINER

\$150 PER PERSON \$100 PER YOUNG ADULT (21-35)

Cocktail Attire - Complimentary Valet Parking

SPONSORSHIP OPPORTUNITIES

Diamond - \$10,000

TABLE OF 12 AND CHOICE OF TABLE PLACEMENT

Platinum - \$5,000
TABLE OF 10

Silver - \$1,000
4 TICKETS

Gold - \$2,500
TABLE OF 8

Bronze - \$500
2 TICKETS

DEADLINE FOR GALA RECOGNITION IS APRIL 14

Kindly respond by April 10, 2017

NAME (S) _____

ADDRESS _____

PHONE _____ EMAIL _____

☐ I/WE WILL GLADLY ATTEND AND WANT TO SUPPORT TEMPLE BETH EL:

____ DIAMOND (\$10,000) ____ SILVER (\$1,000) ____ EVENT TICKET (\$150 PER PERSON)
____ PLATINUM (\$5,000) ____ BRONZE (\$500) ____ YOUNG ADULT TICKET: AGES 21 - 35 (\$100 PER PERSON)
____ GOLD (\$2,500)

☐ I/WE ARE UNABLE TO ATTEND, BUT WISH TO DONATE \$ _____

☐ CHECK PAYABLE TO TEMPLE BETH EL ENCLOSED.

☐ VISA/MASTERCARD/AMEX: NUMBER _____

EXP. DATE _____ SEC. CODE _____

☐ PLEASE HAVE THE HOST COMMITTEE SEAT ME

☐ PLEASE SEAT ME WITH _____

REGISTER ONLINE AT WWW.TBEONLINE.ORG

Upcoming Events

Yom HaShoah Commemoration

MONDAY, APRIL 24
7:00 PM MAAS CHAPEL

Join us for a meaningful service, which will include the Monday night school students with our clergy, as we remember the Shoah.

With anti-semitism erupting visibly in our society, there is no better time to look back, and to say "Never Again."



YIZKOR SERVICE and PLAQUE DEDICATION

Monday, April 17 10:30 AM

Join us in worship as we mark the close of the Passover Holiday and remember our departed.

PLAQUE DEDICATIONS

FLORINE KOROTKIN
JEANNETTE MACWILLIAMS
DORIS KUSHNER
SYLVIA BABCOCK

The Sandwich Generation!

Transitions & Financial Planning in Mid-life



Are you over 45?

Supporting Aging Parents and Adult Kids?

Managing your own transitions?

JOIN US FOR THIS WORKSHOP ABOUT YOU!

Begin creating the future you desire and design a plan to get you there.

Saturday, May 13

1:00 - 6:30 PM

Including Lunch and ending with Havdalah

REGISTER ONLINE AT WWW.TBEONLINE.ORG

or contact Danielle Gordon at dgordon@tbeonline.org or 248.851.1100



PASSOVER CARRY OUT MENU

Order Deadline: Tuesday, April 4
Order Pick-up: Monday, April 10

Order Today!
248.865.0629

SEDER ESSENTIALS

Gefilte Fish	\$4.50 each	Chicken Soup	\$8 quart
Chopped Liver	\$11 pound	Matzo Balls	\$1.50 each
Charoset	\$9 quart		

SEDER DINNER

Braised Beef Brisket	\$15 pound
Roasted Turkey Breast	\$14 pound

SIDES

FEEDS APPROXIMATELY 10

Herb & Garlic Roasted Yukon Gold Potatoes	\$32
Potato Kugel	\$30
Orange, Cinnamon, & Vanilla Glazed Sweet Potatoes	\$32
Sweetened Matzo Kugel	\$32
Roasted Brussel Sprouts & Onions	\$30

DESSERT

Coconut Lime Macaroons	\$7 dozen
Matzo Toffee	\$12 bag
Chocolate Chip Mandelbread	\$12 dozen
Cinnamon Pecan Mandelbread	\$12 dozen
Fudge Brownies	\$14 dozen

Passover

Growing up in a conservative Jewish household, we always celebrated two nights of Passover with family; the first night was at my Aunt Sharon and Uncle Ernie's house and the second night belonged to my Aunt Jody and Uncle Rich. On the first night, the cousins who attended Hebrew Day School practiced "Chad Gadya" in anticipation of the competition to occur on the second night; fast and accurate was the way to win! Pumpkin soup and Uncle Ernie's stories of growing up in Venezuela also awaited us. At Jody and Rich's house, we couldn't wait for the first half of the night to be over so we could dive in to the meal-carrot soufflé and strawberry fluff made Passover quite delicious! Uncle Rich always prided himself on his afikoman hiding spots, and then rewarded all the kids with small toys from his pharmacy store-even if we weren't the one who found the middle matzah.

As the years passed, we lost key members of our family (my father, my Zadie, and then Uncle Ernie). The Passover table felt empty. Our designated roles in telling the Passover story changed and whenever I saw my dad's name marked in the Haggadah next to a passage, tears filled my eyes. These adjustments in a long-standing family tradition led me to have mixed feelings about the holiday; while I loved spending time with family, the loss of our loved ones was intensely palpable. It is for this reason that I was extremely excited to be in Israel in 2012 for Passover - I couldn't wait to see how my Israeli family celebrated this wonderful holiday. While we enjoyed each other's company, as well as the view of the Sea of Galilee from my cousin's home, something felt missing.

In 2014 I was back in town for Passover. I brought my then boyfriend, Brad, with me to my aunt and uncle's new house (which they bought specifically because they could fit 50 people in one room for Passover)...it was everything I had remembered: laughter, tears, and memories of the past. Yet there was something new there as well- a promise for the future. Looking around the room, seeing my young cousins read Hebrew, I was incredibly thankful for the gift of family.

On April 10, TBE will celebrate the second night of Passover at our Annual Family Seder. We hope you will join us for this warm and welcoming evening as we commemorate the liberation of our people from Egypt with our TBE family. Chag Sameach to all!

#TBEintheD

Danielle Gordon, Program Director
dgordon@tbeonline.org



Make Passover a family affair and join us at the *Beth El Family Seder*



TUESDAY, APRIL 11 6:00 PM

HANDLEMAN HALL

Family Style Dinner by Cutting Edge Cuisine

Adults, \$47 Children Ages 4-12, \$30

(Children under 3, not ordering a meal, are free)

Reservations can be made online at www.tbeonline.org.

Name (s) _____

Phone _____ Email _____

Address _____

City _____ Zip _____

Number of Adult (s) Attending _____ @ \$47 per person = \$ _____

Number of Children (4-12) Attending _____ @ \$30 per child = \$ _____

Number of Children 3 & Under
Attending Ordering a Meal @ \$30 per child = \$ _____

Number of Children 3 & Under Attending Not Ordering a Meal _____
(There is NO CHARGE for children 3 & under NOT ORDERING A MEAL)

My check is enclosed \$ _____ or

Charge to my ☐ Visa ☐ Mastercard ☐ AMEX

Card # _____ exp. date _____ sec. code _____

Name on Card _____

Total Number of People Attending _____ (Including Children)

Should you wish to pay with a credit card over the phone, please contact
Danielle Gordon at dgordon@tbeonline.org or 248.851.1100.

Make checks payable & mail to Temple Beth El
Attn: SEDER, 7400 Telegraph Road, Bloomfield Hills, MI 48301

ISRAEL

DECEMBER 20 – 31, 2017

Journey to Israel with Rabbi Miller and his family, on this trip of a lifetime, where you will experience...

- The cutting-edge grandeur of modern TEL AVIV
- The spiritual intensity of ancient JERUSALEM
- The mystical streets and artist colony of TZVAT
- The subtle power of the GOLAN HEIGHTS
- The awesome spectacle of MASADA and the DEAD SEA

AND SO MUCH MORE ...

Trip will also include a special track for teens, and a memorable opportunity to celebrate a Bar/Bat Mitzvah in our Jewish homeland!

➤ Contact Laura Lucassian in the Rabbis' Study, llucassian@tbeonline.org or 248-851-1100, for full itinerary details and pricing.

Walk Together With Our TBE Group As We Celebrate ISRAEL!



The Annual Walk, Run & Roll for Israel and Family Fun Run!

SUNDAY, MAY 7

A community wide event hosted by Temple Shir Shalom.

To join the **"TBE Walking Team"** contact Laura in the Rabbis' Study, llucassian@tbeonline.org or 248-851-1100.

To register or learn more visit www.WalkForIsrael.org

WELCOME

WE ARE VERY PLEASED TO INTRODUCE YOU TO OUR NEWEST TEAM MEMBER, COMMUNICATIONS DIRECTOR, LINDSEY FOX-WAGNER!



Please join us in welcoming Lindsey Fox-Wagner to Temple Beth El. Lindsey began on March 6, as TBE's new Communications Director. Her portfolio includes Marketing and Communications, IT, and strategic development.

Lindsey earned her Bachelor of Fine Arts from Eastern Michigan University in Graphic Design. She comes to TBE after over a decade of service to the Metro Detroit Jewish Community.

Most recently Lindsey worked for JARC as their Development Director. During her seven years of service there she worked toward annual fundraising goals of over \$3 million and executed all events, public relations, marketing, volunteer and Judaic coordination.

Prior to JARC, Lindsey worked for the JCC's Teen Center and Center Day Camps, as well as working several years with The Maccabi Games, including Assistant Games Director in 2008.

Lindsey lives in West Bloomfield with her husband Jordan, her adorable and energetic 2-year-old son, Nathan, and their dog, Charlie. In their spare time, Lindsey and her husband love spending time with their families and taking their annual trip to Charlevoix. Lindsey is excited to be a member of the TBE team and looks forward to meeting all of our TBE members!

PLEASE JOIN US IN WELCOMING LINDSEY TO OUR AMAZING COMMUNITY!

The Joys of Community at Temple Beth El

Seal of Sustainability

by Cantor Rachel Gottlieb Kalmowitz

The Hazon Seal of Sustainability provides a roadmap to advance sustainability-related education, action, and advocacy in the Jewish community.

I am proud to report that Temple Beth El has been accepted into the 2017 cohort of the Seal of Sustainability, offered by Hazon. Hazon, which means vision, is an organization that works to create a healthier and more sustainable Jewish community, and through that, a better world for all.

Their motto, "The Torah is a commentary on the world, and the world is a commentary on the Torah," is reflective of their determination "to apply Jewish thought to some of the greatest challenges of our time – and our belief that the act of doing so is good not only for the world, but also for the renewal of Jewish life itself."

This worthy goal is one which we at Temple Beth El share, and our participation in this process will not only make our congregation (and the world) healthier and more sustainable, but will bring Temple Beth El to the forefront of this issue in our community. I have begun forming a Sustainability Task Force to work with me on this project.

We will complete audits to check our current performance on issues like Facilities and Energy or Health and Healthy Ecosystems, which will highlight areas of desired improvement and give us ideas and inspiration. We will then designate three projects on which we would like to focus this year. We will have ongoing staff support from Hazon, as well as cohort training webinars, to help us achieve our goals.

If you are interested in being on this task force or in helping to fund these projects, please let me know right away, as we are going to hit the ground running. As we see our country becoming more and more divided, let's come together to make the world a better place. *To join TBE's Sustainability Task Force, contact Cantor Gottlieb Kalmowitz at rgk@tbeonline.org or 248.851.1100.*



TBE's Religious School partnering with Hazon, to make their garden a reality.



TBE's Giving Tree

WOMEN OF TBE IS COLLECTING ITEMS FOR SANCTUM HOUSE

Sanctum House is a home for female adult survivors of human trafficking. Its mission is to provide a sanctuary for these women survivors and to empower them with the life-skills they need in order to achieve a sustainable and independent life style.

SUGGESTED ITEMS TO DONATE:

Towels (hand, face & body), Toiletries, Feminine Hygiene products, Bedding (single), Blankets, and Journals.

Giving Tree collections can be dropped off in the box found in the TBE's Slotkin Foyer.

PURIM
2017

Great fun had by all!

Thank you to everyone who made it out to help celebrate Purim with Temple Beth El! Our Hamilton-based Purim Spiel and carnival were a huge success. A special thank you to all of our volunteers, sponsors, and Women of TBE for your hard work and support in this year's Purim Carnival. We couldn't do it without you!

2017 PURIM CARNIVAL SPONSORS:

Goodman Family, Chaiken Family, Bolokofsky Family, Kerwin Family, Wertheimer Family, Cantor Rachel, Carey & Ilana Kalmowitz, Women of TBE, Leon & Debbie Saperstein, Lasser Family, Fearon Family, Steve & Carol Tarnowsky, Jim & Alecia Rice, Dizik Fund, Mendelson Family, Singer Family, Marc Zupmore, Dr. Robert & Joan Jampel, Rabbi Mark & Rachel Ann Miller, Jill & Matthew Kasle, Cathy & Mark Segel, The Unger Family, Carol Ann & Warren Rose, Audrey Zupmore, Temple Brotherhood, The Fenberg Family, Bolton Legal Group, Rabbi Daniel Syme, Rabbi Megan Brudney, ECC PTO, Anna & Seth Rogers, Tomatoes Apizza







Mazel Tov to the Confirmation Class of 5777!

RORY BARNER
DONOVAN BROWN
LAUREN JAHR
DAVID KHANKIN

LILY MENDELSON
JOSHUA MYERS
ARI RICHARDSON

The Confirmation ceremony will take place during Shabbat services on Saturday, April 22, 2017 at 10:30 am.

Mazel Tov to the Graduation Class of 5777!

GABRIELLA FILL MAX RICHARDSON SARAH SHAYA

The Graduation ceremony will take place during Shabbat services on Friday, April 28, 2017 at 6:00 pm.

The congregation is invited to join us for these joyous occasions.



**TBE
SOUP
KITCHEN
INITIATIVE**

Open to all TBE 7th-12th graders and their families. Participants may come as many times as they would like and students can earn community service hours.

RSVP to Joey Unger at junger@tbeonline.org or at 248.851.1100.

Make Tikkun Olam, repair of the world, an ongoing part of your family's Jewish life.

TBE's soup kitchen initiative is a monthly opportunity for TBE teen families to volunteer to help feed the hungry at the Detroit Orthodox Outreach soup kitchen.

CARPOOL LEAVING TEMPLE AT NOON RETURNING BY 3:00 PM

SUNDAY, MAY 21
FUTURE DATE: June 4





**BETH EL
TEMPLE TOTS**

**FRIDAYS 9:15 - 10:45 AM
MARCH 31 - JUNE 2**

*Temple Tots is for children
1 to 2 years of age.*

**Join ECC Director Susie Weiner
and engage in art,
music, open-ended playtime
and a
musical Shabbat
celebration each week.**

**For more information, contact
Susie at 248.851.1100 or
sweiner@tbeonline.org**



**Mixing, Making,
and Israeli Baking**

SUNDAY, APRIL 30 4:00 - 5:30 PM

*For families with children 0-2 years of age.
Preschool aged children with an adult are also welcome.*

Bake at Temple Beth El with an Israel theme!

**We will share in Israel Independence Day traditions,
while creating edible treats to take home.**

Please bring a food item to stock the pantry at Yad Ezra.

- Free of Charge -

Program costs have been subsidized by a generous grant funded by the
HERMELIN-DAVIDSON CENTER FOR CONGREGATIONAL EXCELLENCE.



**Temple Beth El
Early Childhood Center**

Where Our Spirit is Growing

**June 19 -
August 11**

**CAMP
BETH EL**

**For children ages
18 months - 5 years**

Certified Teachers

**Flexible
Schedules
2, 3, 4 or 5 half
or full days**

**Treehouse, Sand
and Water Wall!**

**ALL NEW NATURAL
PLAYGROUND!**

**Before & After Care
8:30 am - 6:00 pm**

**SAVE THE DATE FOR
Safety Town - Aug. 14-18**

For Kindergarten Bound Kids

**Contact: Susie Weiner,
ECC Director at 248.865.0611
or sweiner@tbeonline.org**

Temple Beth El 7400 Telegraph Rd. Bloomfield Hills, MI 48301 www.tbeonline.org/learning/ecc

RAYMOND & SHIRLEY ABRAMS YOUTH GROUP RECREATION FUND

IN MEMORY OF

CECELIA SINGER
DICK GOLDBURG
DR. ROBERT GANS
DR. TERRY PODOLSKY
ELAINE MOSTYN
GERALD GRANADIER
GOLDIE ROSE
IRMA WALD
SALLY FOGEL
Wendy & Henry Abrams and Family

RABBI BRUDNEY DISCRETIONARY FUND

IN MEMORY OF

FLORINE KOROTKIN
Ken & Steve Korotkin and Families

IN HONOR OF

RABBI MEGAN BRUDNEY
Fran & Michael Goran
BABY NAMING OF OLIVIA DARVICK
Dr. Thomas Goldenberg

DONALD CANVASSER MEMORIAL FUND

IN MEMORY OF

THE MOTHER OF FRAN LEVINSON
Sandra & Thomas Millman

IN HONOR OF

SPEEDY RECOVERY OF
DR. THOMAS MILLMAN
Paula & Norman Miller

HERMAN & BEA DICKSTEIN MEMORIAL YOUTH FUND

IN MEMORY OF

DR. KENNETH DICKSTEIN
*Esther Mintz, Janice & Larry Cohen,
Robert Dickstein, John & Judy Marx,
Dana & Adam Winkelman & Family,
Ruth & Sam Reiter, Marcie Orley*

RUTH FRANKLIN EINSTEIN EDUCATION ASSISTANCE FUND

IN HONOR OF

SPECIAL BIRTHDAY OF LEE MARKS
Ann & David Conrad

RABBI LEO M. FRANKLIN ARCHIVES FUND

IN MEMORY OF

BRUCE MACWILLIAMS
Suzanne MacWilliams
SELMA SILVERMAN
Harriet & Mark Cooperman
IN HONOR OF
SPECIAL BIRTHDAY OF LORRAINE WILNER
Phyllis Kaplan

GENERAL OPERATING FUND

IN MEMORY OF

DONALD KAHN
Barbara Kahn
EDWIN BLUMBERG
Carol & Steve Tarnowsky and Family
ERIKA CORBY
Margot & Herbert Gardner
RALPH J. COSKEY, M.D.
Norman & Carol Coskey Wechsler
M. KENNETH DICKSTEIN
Marion & Michael Freedman

GLAZER ELEMENTARY SCHOOL ADA S. & RABBI B. BENEDICT GLAZER MEMORIAL FUND

IN HONOR OF

DANIELLE GORDON FOR HELPING TO MAKE
THE GLAZER INSTITUTE'S 75TH YEAR
A SUCCESS
Mania & Mark Glazer

RABBI RICHARD C. & RENDA HERTZ GIFT OF LIFE FUND

IN MEMORY OF

HELEN S. ALLEN
JAY W. ALLEN
Lisa D. Allen

CANTOR RACHEL GOTTLIEB KALMOWITZ DISCRETIONARY FUND

IN MEMORY OF

FLORINE KOROTKIN
Ken & Steve Korotkin and Families

CANTOR RACHEL GOTTLIEB KALMOWITZ MUSIC FUND

IN MEMORY OF

DR. DENA MCFADDEN
Carole & Martin Schock
HAROLD BLOCK
Eileen Millstone
GOLDIE ROSE
IRMA WALD
Ken Korotkin

IN HONOR OF

CANTOR RACHEL GOTTLIEB KALMOWITZ,
THANK YOU FOR LENDING YOUR BEAUTIFUL
VOICE TO THE GLAZER INSTITUTE
Mania & Mark Glazer

THE BABS & HERB KAUFMAN LISTEN IN FUND

IN HONOR OF

ANNIVERSARY OF MARK & MANIA GLAZER
ANNIVERSARY OF
SANFORD & BRENDA PASSER
BIRTHDAY OF DEBORAH MARWIL
BIRTHDAY OF GAYLE CAMDEN
BIRTHDAY OF JONATHAN HABER
BIRTHDAY OF MARTIN DARVICK
BIRTHDAY OF MYRON LABAN
BIRTHDAY OF ROBERTA WEBER
BIRTHDAY OF SANDRA HERMANOFF
Babs & Herb Kaufman

ISADORE & FRANCES MALIN INTERFAITH ACTIVITIES FUND

IN MEMORY OF

DR. DENA MCFADDEN
HELEN ROWIN
Elaine & Mark Schonberger and Family
GERALDINE HARRIS
Phyllis Kaplan

RABBI MILLER DISCRETIONARY FUND

IN MEMORY OF

ADELE S. BLOCK
Doug Block

IN HONOR OF

RABBI MARK MILLER, THANK YOU FOR
MAKING THE GLAZER INSTITUTE'S
75TH YEAR CELEBRATION SO SPECIAL
Mania & Mark Glazer
BLESSING OF OUR NEW HOME & HANGING
OF THE MEZUZAH
Marc Zupmore & Mark Johnson
A CONTRIBUTION
Nancy & Larry Bluth

HARRY & SALLY NOSANCHUK CARING COMMUNITY FUND

IN MEMORY OF

ARNOLD GORDON
IRMA WALD
Harry Nosanchuk
BEATRICE "BEA" PHILLIPS
DR. ROBERT GANS
DR. TERRY PODOLSKY
*Harry Nosanchuk, Linda, Scott,
Eric and Hilary Sircus*
CECELIA SINGER
GERALD E. GRANADIER
ALMA SPICKLER
Linda, Scott, Eric and Hilary Sircus

Tributes

Honor & Celebrate Your Family, Your Friends, Your Temple.

IN HONOR OF

BIRTHDAY OF DR. SCOTT SIRCUS
BIRTHDAY OF DR. WILLIAM FLOYD
BIRTHDAY OF ELAYNE GREENSPAN
BIRTHDAY OF LEAH BIRNKRAnt
BIRTHDAY OF MARK CANVASSER
BIRTHDAY OF SIDNEY LIFTON
Harry Nosanchuk
50TH BIRTHDAY OF PAUL SILVERMAN
ENGAGEMENT OF JULIE SCHUBINER &
DAVID WELINSKY
Linda, Scott, Eric and Hilary Sircus

FRIENDS OF THE PRENTIS LIBRARY FUND

IN MEMORY OF

BEATRICE "BEA" PHILLIPS
Harriet & Mark Cooperman

LOIS & MARK SHAEVSKY FOOD ALLERGY AWARENESS FUND

IN MEMORY OF

CECELIA SINGER
Marlo & Tom Shaevisky

SISTERHOOD PHILANTHROPIC FUND

IN MEMORY OF

EILENE GOLDMAN
Laurel Epstein

RABBI DANIEL SYME DISCRETIONARY FUND

IN MEMORY OF

SHIRLEY SOLOMON
Eileen Millstone
EDITH WEISS
Rita & Herb Packard
A CONTRIBUTION
Lois Smith

TBE SENIOR STAFF MITZVAH FUND

IN HONOR OF

ENGAGEMENT OF CARA DEUTCHMAN &
JASON PATTERSON
Dr. Stanley Levy
WONDERFUL TBE SUPPORT STAFF
Dr. Stanley Levy
A CONTRIBUTION
Nancy & Larry Bluth

TEMPLE BETH EL MITZVAH PROJECTS FUND

IN MEMORY OF

YANKEL VOSPE
Bella & Lev Shleypak

MAMIE & JASON TICKTON MUSIC FUND

IN MEMORY OF

DR. DENA MCFADDEN
Sheila & Marty Kurland

* Tributes FEBRUARY 6 – MARCH 6



TEMPLE
BETH EL

TRIBUTE FORM

Tributes can be made ...

**CONTRIBUTIONS ARE
TAX DEDUCTIBLE**

ONLINE: www.tbeonline.org/tributes

PHONE: Contact Marianne Myers at 248.851.1100

EMAIL: mmyers@tbeonline.org

MAIL: Temple Beth El, 7400 Telegraph Road
Bloomfield Hills, MI 48301

PLEASE PLACE MY CONTRIBUTION IN THE
FOLLOWING FUND:

In Honor of: _____

In Memory of: _____

Minimum contribution: \$18 per tribute.

Enclosed please find \$ _____ or charge my

☐ Visa ☐ Mastercard ☐ AMEX

exp. date _____ sec. code _____

Name on card _____

SEND ACKNOWLEDGMENT TO:

Name: _____

Address: _____

City/State/Zip: _____

DONOR'S NAME:

Address: _____

City/State/Zip: _____

Phone: _____ Member ____ Non-member ____

HOW DO YOU WISH THIS TRIBUTE TO BE SIGNED?

Yahrzeits



We note with Sorrow the Passing of...

JANICE COHEN

Wife of Michael Cohen. Mother of Joshua Cohen and Gregory Cohen. Grandmother of Isaac and Sophie Cohen.

NANCIE BLATT

Mother of Loren and Stephanie Blatt. Sister of Elizabeth May.

M. KENNETH DICKSTEIN

Husband of Arvene "Kim" Dickstein. Father of Karen Levin, Leslie Dickstein-Slater and George Dickstein. Grandfather of Matan Levin, Hila Aran, Harrison Slater, Georgia Slater, Brian Dickstein and Margo Dickstein. Great Grandfather of Eli Aran. Brother of Judith Winkelman Seplov.

JEAN SHAPERO

Partner of Denis Royston. Sister in law of Marianne Schwartz.

APRIL 2 - APRIL 8

* BELLE MEISNER ALEXANDER * SIDNEY J. ALLEN DR. E. BRYCE ALPERN * ANNE S. ALVIN * LILLIAN C. BENSON ARNOLD BERG GERTRUDE BURSTON ANNE CHANSON COHEN REBA COOPER ROSELLA COOPERMAN * PAUL CORBY	ROSE CROOGLOFF * LOTTIE DEYOUNG WILLIAM ENGELSON * DR. MARTIN Z. FELDSTEIN * CONSTANCE FENTON JACOB FREEMAN * DOLLY FRIEDMAN MAX GERSTMAN * JOSEPH GESELIS * MOLLIE GLASIER * ANNA L. GOLDBERG	HELEN GOLDIN * MORTON GOTTESMAN FRANCES GURWIN ANNETTE HAMBURGER * DR PEARL HAUSER MARY-LOUISE HERTZ * BEATRICE HORWITZ * REVA JACOB * LOIS JACOBOWITZ * MABEL KALLET DOROTHY KATZ * HELEN KELTER	JOSEPH LAPIDES MORRIS LAZAR BLANCHE LEVINE RUTH LEVINSON DAVID LEVY STANLEY MARTIN LEWIS * ALFRED L. LINDENBAUM * ANNETTE LUBIN * LEONARD LUBIN * JACK MACWILLIAMS ARTHUR H. MANN * GEORGE MASKIN	SYLVIA MAY ESTELLE MELLEN BERNARD MELLITZ JONATHAN MICHELSON * PETER A. MILLER EDITH MOSS ROBERT NEWMAN * ROBERT B. NOVITZ ESTHER PASTOR * ISIDOR PERITZ HAROLD PLOTNIK SYLVIA POLLACK	* EDWARD ROSENBERG * JUDITH ROSS ALICE ROTENBERG MILDRED A. SAND * MAX M. SAZZMAN * SARAH SAZZMAN ARTHUR SCHOTT * ROSETTA SCHREIBER MORRIS SHILLMAN * HELEN NALVEN SOTT * JACOB STIGLITZ * NEDRA STRASNER	* LEAH TABASHNIK * ANNE TICKTON * HARRIET B. TURNER BESSIE UDAY * BENJAMIN WAGENHEIM * MARQUERITE K. WALLACH JANIS WARREN * EVELYNE E. WEINER * JULIE ZOHOTT
---	---	--	--	---	--	---

APRIL 9 - APRIL 15

DOROTHY ABRAMSON IDA AGABRA * LAURA BARNETT LEAH BIEBERSTEIN ROSE CHAIMSON BLOCK MARVIN BLOOM BENITA BORNSTEIN ROSE BRESS * JAMES E. BROPHY DAVID BURNSTEIN BETTY CHAPRACK	META S. COHEN * ROBERT DUDLEY COHEN ARNOLD CROOGLOFF * BEBE DICKSTEIN MAURICE J. ELKIN SALLY EPSTEIN JACK ESEROW * HATTIE D. FISHMAN SAMUEL FOGEL ETHEL FRANKLIN JOSEPH FREEDMAN	* BARBARA PRENTIS FRENKEL * DANIEL A. FRIEDMAN SHELLY GELLER LEONA GINN ALMA GLASER STEVEN GOLDIN FLORENCE "FAYE" GOLDMAN HENRY GORDON EMANUEL J. GREEN * CHARLES HARRIS	* VERA HAYMAN * WALTER HERZ ESTELLE HYMAN * EDWARD KAHN * DONALD KELLER SAM KRASNEY MILFORD T. LEWIS MATILDA LUFTSCHEIN * JOHN E. LURIE MANUEL MACKIE FAE MARBELL * ELAINE MASKIN	SUZANNE MENDELSON * LEO MICHELSON * REGINA MILLER CHARLOTTE MINTZ * DR. BENJAMIN NEWMAN BETTY NOVICK * RUTH K PEARL * MEYER A. PHILLIPS GINDA RATNER EDWARD RAVITZ JOSEPH A. REISS BERNARD ROSENFELD	RACHEL ROSENKRANZ KATHLEEN ROSENZWEIG * MAX D. SCHUSTER MAURICE SCHWARTZ HARVEY SHAPIRO DR. RONDA SHAPIRO ROSE SIEGEL ROSE SILVER * NATHAN SLAWIN * HAROLD H. SMILAY * MAXINE SPIEGEL SYLVAN STOOL	LOUIS URDAN * HARRIET M. WALT'S * ANNA WARREN * HERMAN WARREN * SIDNEY WARREN JOHN WARREN WELLER * ARNOLD MARC WERNEY JOHN WINEMAN SAM WOLFE * JULIAN G. WOLFNER * JUDITH C. ZWIEG
---	---	---	--	---	---	--

APRIL 16 - APRIL 22

IRVING ACKERMAN * HARRY SAMUEL ADAMS * SAMUEL A. AGREE * BENJAMIN ALPERT ETHEL BARRON LESTER BASKIN * DAVID BAUM FAY BERENBON DR. THEODORE I. BERGMAN * SIDNEY J. BERTIN * NATHAN BLANCK FANNY CALFIN * MAURICE J. CAPLAN	MAX CAPLAN * MAX H. CHAFETS * BESS COHEN * REGINA A. CROW * ADOLPH CURSON ROBERT DE VAULL SR * PEARL DELIDOW * ROLLA DONER * MAX DUNITZ * FRED ETTINGER * JACOB FISHER * FAY MOSS FISHMAN * FRANCES FISHMAN * MICHAEL FISHMAN	JULIUS FLEISCHER GERTRUDE FOSTER * MARILYN MATTUS FRIEDMAN TOBIAS FULLER * ALEX F. GOLDBERG ANNE M. GOLDSTEIN ANNA GOLUBOVSKY * GRACE GOODFRIEND LILLIAN GREENBLATT * ROSE DAVIDSON GROSBERG * PHILLIP HANDLEMAN LEE HARBURGER	LOUIS HOLLAND ARTHUR HOWARD * DR. LOUIS JAFFE * JACOB KATZ * SAMUEL PAUL KATZ DAVID KOHLENBERG * SOL L. KONIKOW * BERTHA KOSITCHEK * DR. DENNIS D. KOVAN * WILLIAM KUNSTLER MILTON H. LAMBERT HENRY LEFKOWITZ LIVIU LIBRESCU * MOLLIE LIEBERMAN	* ESTELLE LINKNER * MAX LITMAN * MAX LOEWENSTEIN * SAM MANDEL * FLORENCE K. MARGOLIS * MARTIN M. MILLER * ARTHUR C. MILLS * LILLIAN MOORE * DR. HARRY MOSS MARK PERLMUTTER RABBI JONATHAN PLAUT * TERRY EPPS REINITZ * MAX E. SABLE * CEIL B. SAPERSTEIN	* PRIV MELVIN SAPPERSTEIN KURT SCHEUER DR. BENJAMIN SEGAL SEYMOUR "CY" SELTZER * SAM SHOICET * ESTELLE SILVERMAN LOUISE SIMONS * LOTTIE SOLOMON * PHILIP SOLOMON ABRAHAM SPERLING * MARGUERITE RINDSKOFF STARK BEN STEIN	* RIVKE STEINMAN CELIA STERN SIMON TABACHNIK * MIRIAM TABOR A. ALFRED TAUBMAN BENJAMIN TUCKMAN RAE DORFMAN WEISS JOSEPH A. WEITZ ABRAHAM WILLENS LOUIS D. YOUNG NATHAN ZLATKIN HELEN ZUCKERMAN * LILLYE G. ZUCKERMAN
--	--	---	--	---	---	--

APRIL 23 - APRIL 29

COLMAN ADLER * ROSE AGREE * HELEN ALLEN HARRIET ALPERN * SAMUEL ASHERSON SYLVIA BAKER ROBERT BENYAS * ARTHUR L. BERNSTEIN DR. MICHAEL D. BLOOM HENRY BURSTON CHARLES CANVASSER * DAVID CLAMAGE	* JACK COHEN * ROBERT G. COHEN * DR. JACK ECKER RICHARD EGGIN RAY H. EINSTEIN FLORENCE ESEROW ELAINE JOY FISH * ALICE FLASCHNER * CECILIA ESTHER FRANK * KATE FRANK * MABEL JACOBS GINN * LILLIAN GITLIN	* PETER D. GOLDMAN IRWIN J. GOTTLIEB * ISIDORE GRABOW BERTRAM GREEN PHILIP GROSS BESSIE HALPERIN * JOSEPH HARTMAN * MARIAN BLITZ HEAVENRICH FRANCES HOLSKIN ELSIE KATZ JENNIE KATZ	* MICHAEL KATZ MELVA KENT MAYME BELL KLING ERIC KOMMEL GERALD "JERRY" LEVIN LOUISE B. LEVIN * THERESA ALLEN LEWIS * STELLA THAL MARKS LOUIS MARX * LENA MAURICE DONALD R. MCMILLAN BERNICE MILLER	SAMUEL A. MILLER RUTH MORRIS ESTHER MOSKOWITZ MAX MOSKOWITZ LOUISE OZER KAREN RADOM * ROBERTA RAPAPORT * DR. FELIX ROSENWACH CONSTANCE LYNN ROSS * MILDRED SALLER ALLEN SAPERSTEIN	KATHRYN SCHEUER SYLVIA BECKER SCHONBERGER SARA EDITH SEGAL ETTA SHAPERO ANNE SHAPIRO LEONARD SILBER HYMAN SOBOLOFF * DANIEL STAUB * SHIRLEY STEIN SAMUEL STERN ESTELLE TABACHNIK	BETTY TAYLOR * LENA WALDBOTT * FRANK A. WEIL CECIL R. WELFORD RUTH WESTHEIMER * BENJAMIN WILK MELBA WINER IDA WINNICK * REVA ZITOMER
---	---	---	--	---	---	--

APRIL 30 - MAY 6

* GEORGE ABRAMSON WILLIAM ABRAMSON * GERTRUDE H. ASHNER * SAMUEL BABCOCK * CELIA BIGELMAN JULIUS BING * CECILIA GROSSMAN BITTKER * MORRIS BLETSTEIN * SANDRA T. BLOOM SOL BRENNER DORIS BRODER	* BESSIE G. COHEN DR. S. LEONARD COHN JOHANNA CRAMER * SIDNEY A. DETCH REBECCA EVE DICKSTEIN * FRIEDA R. FEISENBERGER TAUBA FELDMAN CHARLES FENBERG * ALEXANDER Z. FREEMAN * ABRAHAM H. GOLDBERG * CELIA BARNETT GOLDFARB	* MARVIN H. GOLDMAN * LILLIAN HABER * JAMES ANTHONY HAUSER VIRGINIA HELLER JOANNE HELPER * SUZANNE S HOPP * DR. HOWARD N. JACOBSON * MAX M. KALLIN * NORMAN R. KAPLAN * SAUL KATZ * BERNARD KAUFMAN	HARRY KAUFMAN * RICHARD KAYE DIANE KEMPER * LAWRENCE I. LEVI * TILLIE SIDLOW LINDENBAUM * ROSALIE MAYER MANSELL MILTON MARKS RUTH MAZUR * JEROME F. MILLER * THE SIX MILLION	STUART NAGEL * HUGO PARSHALL SAMUEL PRINCE * ROSE GODFINE RADER JOYCE ROSE SIMON ROSEN TILLYE BACH ROSENFELD * FLORA L. SAFIR * BERT HOWARD SCHLAIN DAVID SEGAL JEROME SHAPERO	* JAMES SHAPIRO GUSSIE SHERMAN MAXWELL SHERMAN * YETTA BABBIN SHUMER EUGENE SIEGEL SAM SIEGEL * ABE SILBERSTEIN * ANN SIMON NORMAN SKY * MAX SLATKIN BRENDA SMALL * DAN HAROLD SOFER	* MARGARET SOFFERIN * MARK L. SOLOMON PAUL TALBERG HERMAN UDAY * ELEANOR SIEGEL WALKER SEYMOUR WEITZMAN * DAVID WILKUS * ESTHER ZELEN * MILTON ZINBERG * JULIUS JAY ZUCKERMAN
---	--	--	---	---	---	---

APRIL ANNIVERSARIES

APRIL 1

Esther & Donald Simon

APRIL 2

Pamela & Gaal Applebaum
Elyse & David Foltyn
Susan & Jeffrey Goldsmith

APRIL 3

Joan & Ned Winkelman

APRIL 4

Reesa & Ben Handelsman

APRIL 6

Sandra & Charles Jacobowitz

APRIL 7

Yevgeniya & Boris Pukhlik
Kelly & Alexander Stewart

APRIL 8

Susan & Burton Farbman

APRIL 9

Marlene & Harvey Goodman
Bonni & Harlan Simmons

APRIL 10

Jennifer & Steven Lewis

APRIL 11

Debra & David Franklin

APRIL 13

Terri & Stuart Litt

APRIL 14

Alicia & Barry Pearlman

APRIL 15

Dorothy & Robert Vernan

APRIL 16

Barbara & Louis Bradfield
Sheila & Jeffrey Siegel

APRIL 17

Jodi & Adam Becker
Erica & Michael Cahn
Wendy & Douglas Hamburger

APRIL 18

Margot & Warren Coville

APRIL 19

Jennifer & Matthew Shane

APRIL 20

Debra & Martin Darvick

APRIL 21

Lori & Andres Munk

APRIL 22

Traci & Dustin Feldman
Emily & Darrin Levin

APRIL 23

Stephanie & Robert Wineman

APRIL 24

Gayle & Andrew Camden
Peggy & Dennis Frank

APRIL 25

Debbie & Pierre Fuger
Tracye & Stuart Schwartz

APRIL 27

Jody & Daniel Boorstein
Mary Ann & Ted Simon

APRIL 28

Marci & Jeffrey Graff
Amy & Steven Miller
Ashley & William Slatkin

APRIL 29

Stephanie & Jonathan Sher

APRIL 30

Risa & Frank Mabry

MARCH/APRIL BIRTHDAYS

MARCH 31

Avraham Dexter Slatkin

APRIL 1

Marcia Delidow
Marci Graff
Perry Kaplan
Elisabeth Kelman
Leah Kotik
Chloe Leibhan
Jeffery Roth
Cindy Stein

APRIL 2

Jean Dubin
Adam Gallagher
Jo Isaacson
Joan Jampel

APRIL 3

Ned Chalet
Ellyn Freedman
Barbara Goldman
Hanley Gurwin
Ted Harper
Olivia Herrin
Ross Kaplan
Betty Maltz
Julian Prince
Raquel Rosenfeld
Alexander Sorser
Heather Stoddard
Jeremy Wolfe
Lawrence Zisholz

APRIL 4

Michael Fenberg
Alana Horwitz
Samuel Mauch
Robert Resnick
Julie Taubman
Robert Tell
Wendy Youroufsky

APRIL 5

Michelle Blau
Harvey Goodman
Matthew Gurwin
Joan Halpern
Debbie Kaplan
John Kuhn
Ellin Lawson
Emily Panza
Matthew Rappaport

APRIL 6

Elyse Foltyn
Stewart Frank
Lawrence Hoffman
Judy Jassenoff
Irwin Lorber
Laurie Nedelman
Nancy Rosen
Barbara Urdan

APRIL 7

Jonathon Aaron
Jack Behrendt
Noah Behrendt
Sophie Cohen
Dean Friedman
Roy Goodman
Ari Hollander
Alan May
Anna Rogers
Gwen Weiner

APRIL 8

Randall Blau
Traci Feldman
Marcia Harris
Darrin Levin
Levi Rothberger
Ashley Slatkin
Alexandra Weitz

APRIL 9

Leo Cetner
Elliott Greenspan
Susie Rosenberg

APRIL 10

Alan Ackerman
Krysten Alexander
Jacob Bielfield
Jane Borenstein
Amy Greenberg
Lisa Singer
Dylan Spilman
Rene Taub
Everly Wertheimer
Robert Wineman
Jillian Wolf

APRIL 11

Betty Applebaum
William Hoffa
Amy Horwitz
Herbert Kaufman
Eli Panza
Norman Rotter

APRIL 12

Emily Burkett
Hannah Crumrine
Jerry Kline
Ben London
Gloria Perlmutter-Hecker
Warren Rose
Gabriella Schwartz
Lawrence Warren

APRIL 13

Cathy Deutchman
Robin Fenberg
David Franklin
Franklin Grawi

Jerome Halperin
Richard Kerwin
Paul Rubin

APRIL 14

Anna Burkett
David Foltyn
Nicole Kessler
Ellen Lichterman
Jodi Robin
Pearl Solomon

APRIL 15

Judith Burdick
Arlene Gendelman
Joshua Myers
Marni Rosenthal
Richard Soble

APRIL 16

Rory Barner
E. David Brockman
Rhea Brody
Eli Chodock
Susan Green
Ariada Ilyasov
Noah Rand
Eden Schwartz
George Simmons
Leonid Smorgonsky
Joel Waldbott

APRIL 17

Norton Chaiken
Frankie Coden
Scott Hermes
Margo Kline
Gail Menkes
Yevgeniy Rits
Alanna Rosenthal

APRIL 18

David Bloom
Arvene Dickstein
Chuck Gross
Ethan Kessler
Mollie Sher

APRIL 19

Margot Coville
Angel Geller
Rachel Mucha
Stuart Novick
Harley Rockind
Jennifer Soble
Kyle Wildern
Marley Wolf

APRIL 20

Brett Altman
Debra Darvick
Marc Issner
Julie Raider

APRIL 21

Evan Bloom
Maxine Canvasser
Peter Cooper
Mary Epstein
Charlie Feldman
Justin Hamburger
Margery Kaplan
Yevgeniya Pukhlik
Constance Ross
Lawrence Weitzman
Joan Winkelman

APRIL 22

Kevin Fantich
Cathy Mendelsohn
Francine Menken
Marina Smorgonsky
Karin Stollman-Johnson

APRIL 24

Suzette Chaiken
Lawrence Lee
Daniel Redstone
Michael Rothstein

APRIL 25

Joseph Bloch
Ronnen Golombek
David Handelman
Brian Kott
Marcia Leland

APRIL 26

Elisa Dreyfuss
Nancy Fortier
Adele Goldstein
Nancy Josephson
Phyllis Kaplan
Mark Stewart
Todd Weiss

APRIL 27

Lawrence Bluth
River Farbman
Susan Imerman
Jodi Weiss

APRIL 28

Leonard Newman
William Sandy
Jordon Wertheimer

APRIL 29

Andrea Page

APRIL 30

Carolyn Greenberg
Ruth Plotnik
Adam Rosen
Maximillian Rybak
Ryan Seeney

APRIL 2017

SUNDAY	MONDAY	TUESDAY	WEDNESDAY	THURSDAY	FRIDAY	SATURDAY
						1 9:00 AM Torah Study 10:30 AM Shabbat Service Bat Mitzvah of Elisabeth Kelman Bat Mitzvah of Leah Kotik
2 9:30 AM Sunday Minyan	3 9:30 AM Sunday Minyan	4 9:30 AM Sunday Minyan	5 9:30 AM Sunday Minyan	6 9:30 AM Sunday Minyan	7 6:00 PM Music Shabbat	8 9:00 AM Torah Study 9:30 AM Kid-ish Club Passover Tot Shabbat 10:30 AM Shabbat Service
9 9:30 AM Sunday Minyan	10 EREV PASSOVER Administrative Offices Close at 1:00 PM	11 2ND NIGHT OF PASSOVER Administrative Offices Closed 5:30 PM Intro to Judaism 6:00 PM Beth El Family Seder	12 PASSOVER 9:00 AM ECC Passover Program	13 PASSOVER	14 PASSOVER Women's Retreat 9:15 AM Temple Tots 6:00 PM Shabbat Service	15 PASSOVER Women's Retreat 9:00 AM Torah Study 10:30 AM Shabbat Service
16 PASSOVER 9:30 AM Sunday Minyan	17 PASSOVER Administrative Offices Closed 10:30 AM Yizkor & Plaque Dedication 6:00 PM Monday Night School	18 7:00 PM TBE Choir Rehearsal	19 9:30 AM Torah Study 10:30 AM Advanced Hebrew 4:30 PM B'nai Mitzvah Club 7:00 PM Adult B'nai Mitzvah JCRC Event	20	21 9:15 AM Temple Tots 6:00 PM Shabbat Service	22 9:00 AM Torah Study 10:30 AM Shabbat Service and Confirmation 7:00 PM TBE Annual Gala
23 8:30 AM B'nai Mitzvah Club 9 AM: Sunday Breakfast 9:30 AM: Religious School Sunday Minyan 10 AM: Masoret 11:30 AM: Youth Choir Rehearsal NOON: Teen Soup Kitchen 1 PM: Monthly Mishpachah	24 YOM HASHOAH 6:00 PM Monday Night School 7:00PM Yom HaShoah Community Commemoration	25 7:00 PM TBE Choir Rehearsal	26 9:30 AM Torah Study 10:30 AM Advanced Hebrew 4:30 PM B'nai Mitzvah Club 7:00 PM Adult B'nai Mitzvah 7:00 PM Intro to Judaism	27	28 9:15 AM Temple Tots 6:00 PM Shabbat Service and Graduation	29 9:00 AM Torah Study 10:30 AM Shabbat Service Bar Mitzvah of Ryan Krause 5:00 PM Bar Mitzvah of Eli Mendelson
30 8:30 AM: B'nai Mitzvah Club 9:00 AM: Sunday Breakfast 9:30 AM: Sunday Breakfast Speaker: Imam Almasmari Religious School Sunday Minyan 10:30 AM: Youth Choir 11:30 AM: Youth Choir Concert 1:00 PM: 7th Grade 4:00 PM: JBaby Kid-ish, Mixing, Making, Israeli Baking	<div> <div> 167TH Annual MEETING </div> <div> THURSDAY, JUNE 22  TEMPLE BETH EL <i>Presentation of the Annual Report, Election of Officers & Board of Trustees</i> </div> </div>					

Shabbat Services

Your Spirit, Your Life, Your Temple.



*The Perfect Ending to
any Shabbat Service...
Enjoying Food With
One Another*

Each Friday evening & Saturday morning, following services, we gather together to share in the *Oneg* Shabbat or *Kiddush*. Please consider supporting this festive gathering with a donation to the *Oneg/Kiddush* Fund.

To sponsor an *Oneg* or *Kiddush* contact Marianne Myers at 248.851.1100 or mmyers@tbeonline.org.



Please let Temple know when you or a loved one is in need of care by contacting the Rabbis' study at 248.865.0602, llucassian@tbeonline.org or by writing to Caring@tbeonline.org. If you or a loved one reside in a long-term care facility, please let us know so our clergy can visit.

*We will respond with
compassion
and confidentiality.*

SATURDAY, APRIL 1

9:00 AM Torah Study
10:30 AM Shabbat Services

BAT MITZVAH OF ELISABETH KELMAN



Elisabeth is a 7th grader at East Hills Middle School. She enjoys playing piano and viola, playing tennis, and enjoys riding her bike. For her Mitzvah Project, she volunteered at Yad Ezra. Elisabeth likes to travel and has enjoyed several trips to Germany, France, Italy and Spain. Elisabeth is the daughter of Svetlana & Zinoviy Kelman, and will be joined in the celebration by her sister Anna who attends the University of Michigan. Elisabeth is the granddaughter of Iosif Kelman, and the late Raisa Kelman, as well as Galyna & Boris Snitsarenko who live in Germany and will come to Michigan to celebrate.

BAT MITZVAH OF LEAH ANNE KOTIK



Leah is a 7th grader at West Middle School in Rochester Hills where she excels at her studies, and on her volleyball team. In her spare time she enjoys horseback riding, photography and sampling the latest fare at her local Starbucks. She loves animals and looks forward to volunteer work at the local animal shelter. Leah is the daughter of Mark & Hilary Kotik, the sister of Bryce, the granddaughter of Ruth & Michael Kotik, and Paula & Dan Boase, niece to Rena & Matt Sandberg, and Dan & Sonia Boase.

FRIDAY, APRIL 7

6:00 PM Music Shabbat featuring Berg's Provisions, a Pop-up Cheese Shop

SATURDAY, APRIL 8

9:00 AM Torah Study
9:30 AM Kid-ish Club Passover Tot Shabbat
10:30 AM Shabbat Service
Torah Reader: Gabe Rosen

FRIDAY, APRIL 14 - PASSOVER

6:00 PM Shabbat Service

SATURDAY, APRIL 15 - PASSOVER

9:00 AM Torah Study
10:30 AM Shabbat Service
Torah Reader: Rita Packard

FRIDAY, APRIL 21

6:00 PM Shabbat Service

SATURDAY, APRIL 22

9:00 AM Torah Study
10:30 AM Shabbat Service and Confirmation
7:00 PM TBE Annual Gala

FRIDAY, APRIL 28

6:00 PM Shabbat Service
and Graduation

SATURDAY, APRIL 29

9:00 AM Torah Study
10:30 AM Shabbat Service

BAR MITZVAH OF RYAN KRAUSE



Ryan is a 7th grader at Anderson Middle School in Berkley. He enjoys baseball, football, skiing, sailing & soccer. Ryan loves to hang out with his friends. For his Mitzvah Project he volunteered for Camp Make A Dream, the soup kitchen & Kids Kicking Cancer. Ryan is the son of Alissa & Bruce Krause, the brother of Ashley, the grandson of Don & Eileen Klein, and Bruce & Elenor Krause.

5:00 PM

BAR MITZVAH OF ELI AARON MENDELSON



Eli is a 6th grade student at Aim Middle School where he sings in a band. He enjoys swimming, music and traveling. For his Mitzvah Project, Eli organized the donation of one-week food packages at the Yad Ezra food pantry with his friends. Eli is the son of Anne & Jeffrey Mendelson, and the brother of Lily. He is the grandson of Gale & Martin Stolzenberg, and Phyllis & Herbert Mendelson.



TEMPLE
BETH EL

7400 Telegraph Road
Bloomfield Hills, Michigan 48301
www.tbeonline.org
248.851.1100

Periodicals
Postage Paid at
Royal Oak, MI

TIME VALUED

CLERGY

Mark Miller, Senior Rabbi
Rachel Gottlieb Kalmowitz, Cantor
Megan Brudney, Assistant Rabbi
Daniel B. Syme, Rabbi Emeritus
John Redfield, Honorary Cantor Emeritus

STAFF

Kim Raznik, Executive Director
Deborah Morosohk, RJE, Director of Education
Claire Danaher, Chief Financial Officer
Susie Weiner, Director of Early Childhood Center
Danielle Gordon, Program Director
Lindsey Fox-Wagner, Communications Director
Joseph Unger, Director of Youth Engagement
Alan Lowen, B'nai Mitzvah Coordinator
Jim Gabriel, Accompanist
Jan Durecki, Archivist
Marie Curtis, Senior Graphic Designer
Allan N. Friant, Sr., Building Superintendent
Joe Winter, Cemetery Superintendent
Morris Collins, Reception/Security
Thomas Jablonski, Executive Director Emeritus

OFFICERS

Jordon Wertheimer, President
Robin Fenberg, Vice President
David Foltyn, Vice President
Maxine Lievois, Vice President
Warren Rose, Vice President
Adam M. Lutz, Treasurer
Liz Modell, Secretary
E. Todd Sable, Officer
Alex Stotland, Officer

AFFILIATES

Elaine Brockman, Beth Elders
Julian Prince, Brotherhood
Elaine Schonberger, Women of Temple Beth El
Forest Wolfe & Alecia Rice, The Kid-ish Club
Max Richardson, Beth El Temple Youth (BETY)

JCRC/AJC is proud to welcome one of
the Jewish people's leading advocates
and most eloquent spokesmen

David Harris

"The Foreign Minister of the Jewish people"



**On the
Front Lines:
Defending
Jewish
Communities
at Home and
Abroad**

Wednesday, April 19

7:00 pm

Temple Beth El • Bloomfield Hills



A Partnership for Community Relations and Jewish Advocacy

Described by the late Israeli President Shimon Peres
as the "foreign minister of the Jewish people,"
David Harris has led AJC since 1990.

He has been invited to speak at some of the world's
most prestigious forums and has been honored
15 times by the governments of Azerbaijan, Belgium,
Bulgaria, France, Germany, Italy, Latvia, Moldova,
Poland, Spain, and Ukraine for his international efforts
in defense of human rights, advancement of the
transatlantic partnership and
dedication to the Jewish people.

THE PROGRAM IS FREE AND OPEN TO THE COMMUNITY.

Registration is required online at davidharrisforeignpolicy.eventbrite.com

For more information, contact Corey Young,
248-205-2546 or young@jfmd.org



Co-sponsored by:

Supported by
The Jewish Federation
OF METROPOLITAN DETROIT



(248) 642-5393
info@jcrajc.org
jcrajc.org
6735 Telegraph • Suite 370 • Bloomfield Hills, MI 48301

